

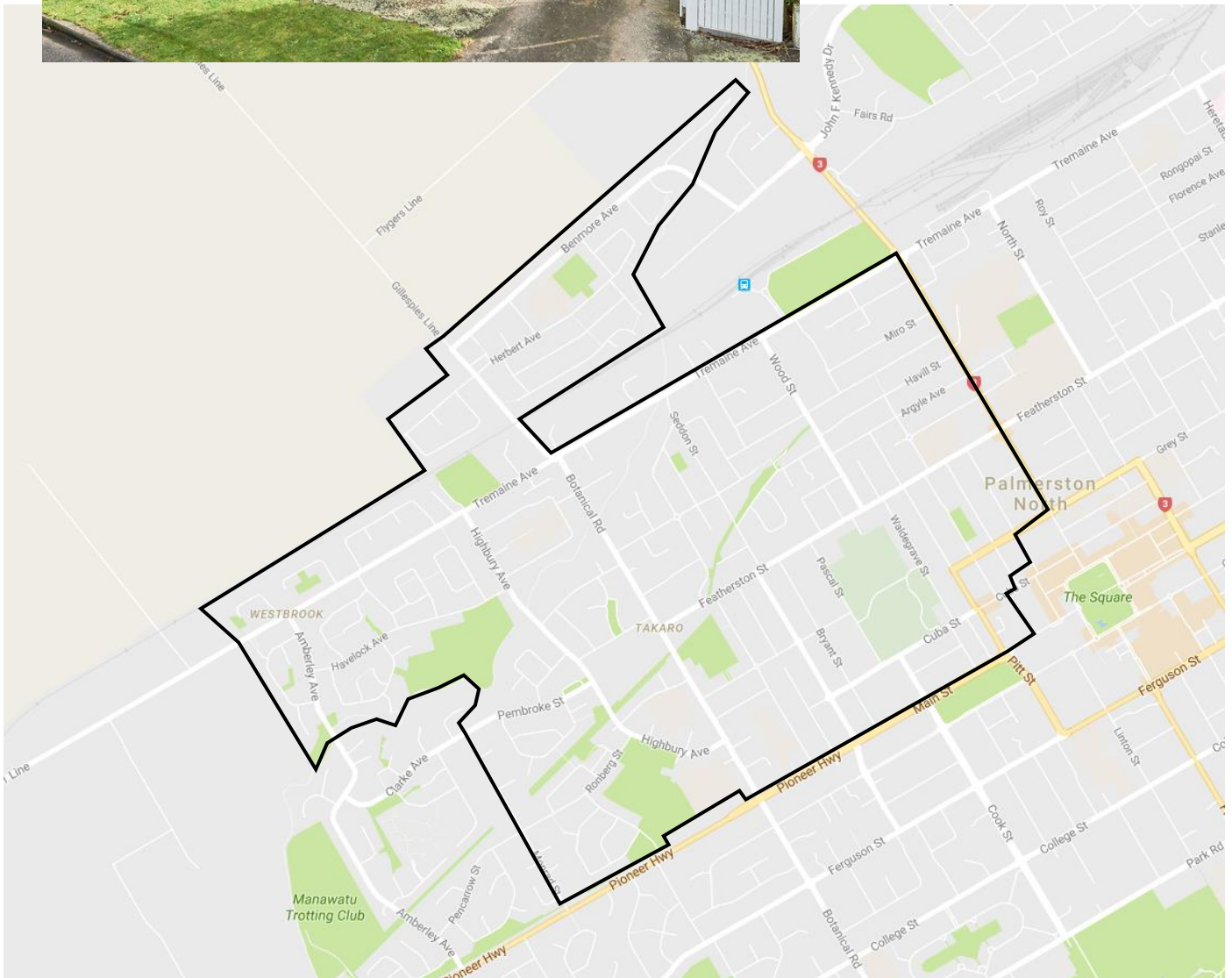

Territory Guide: Cloverlea

Hire-A-Hubby Territory Profile



Territory Demographics



AGE AND GENDER

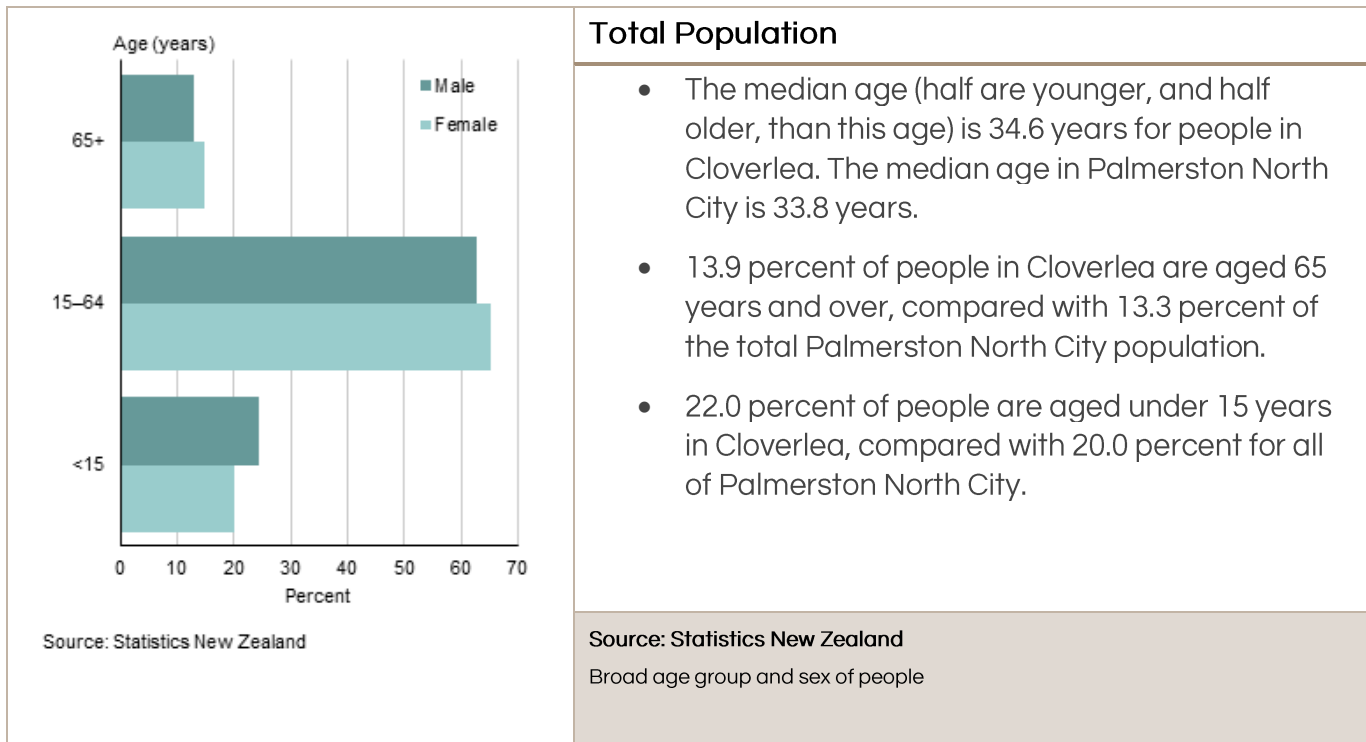

RELATIONSHIP STATUS

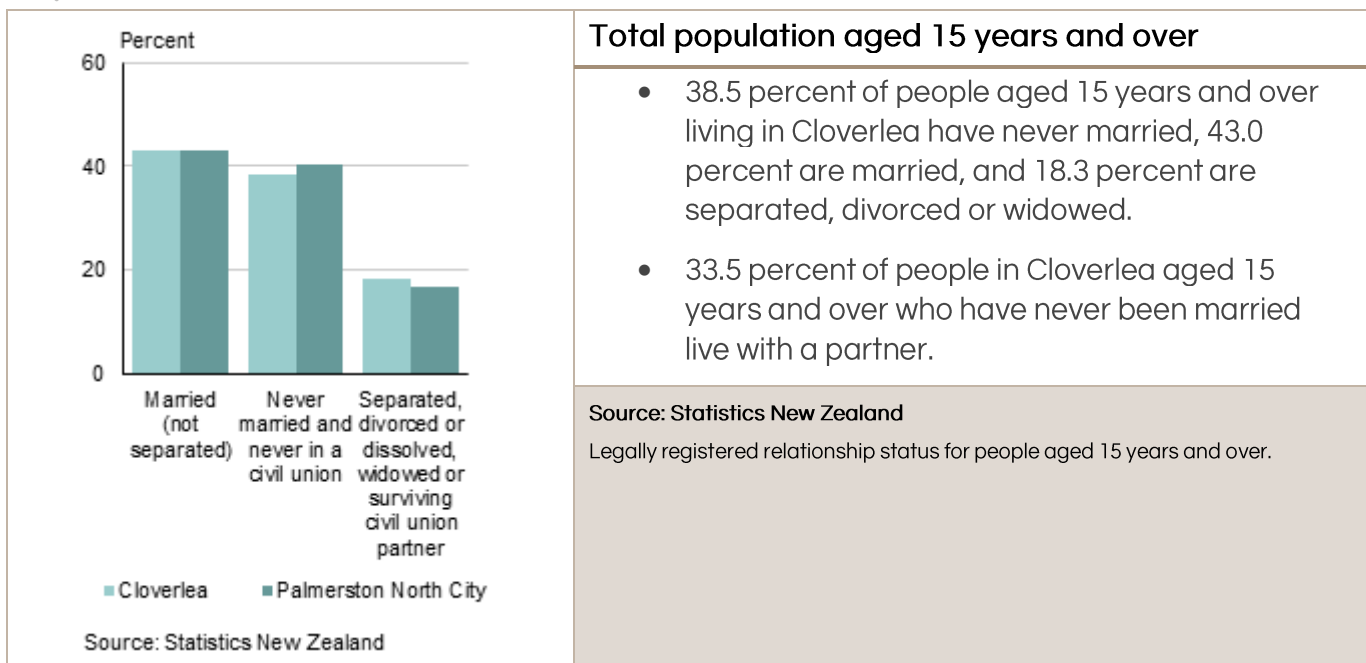

INCOME

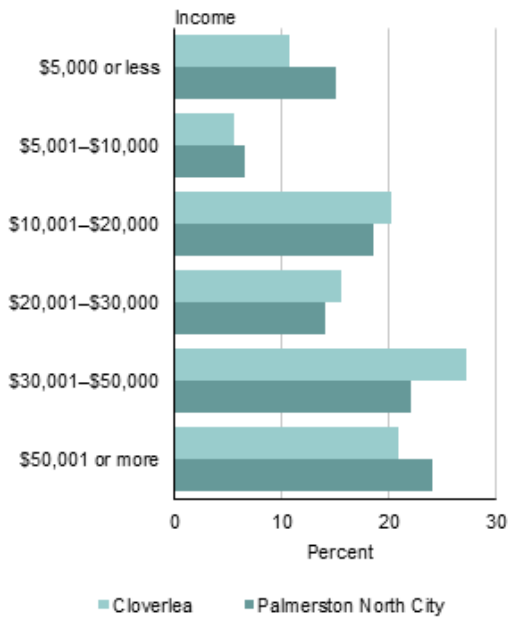

Source: Statistics New Zealand

Total population aged 15 years and over

- For people aged 15 years and over, the median income (half earn more, and half less, than this amount) in Cloverlea is \$28,400. This compares with a median of \$27,000 for all of Palmerston North City.
- 36.3 percent of people aged 15 years and over in Cloverlea have an annual income of \$20,000 or less, compared with 39.9 percent of people for Palmerston North City as a whole.
- In Cloverlea, 21.0 percent of people aged 15 years and over have an annual income of more than \$50,000, compared with 24.1 percent of people in Palmerston North City.

Source: Statistics New Zealand

Total personal income for people aged 15 years and over.

FAMILY STRUCTURE

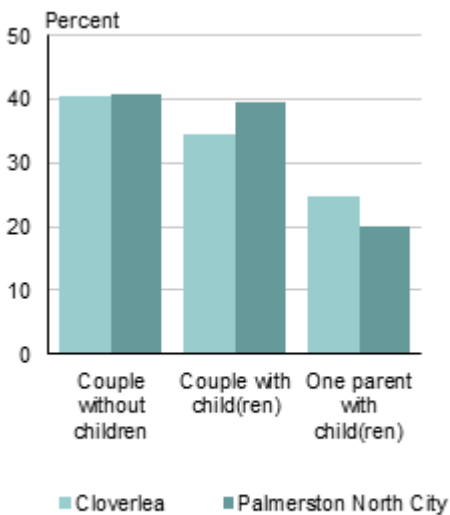

Source: Statistics New Zealand

Family type

- Couples with children make up 34.3 percent of all families in Cloverlea, while couples without children make up 40.4 percent of all families.
- In Palmerston North City, couples with children make up 39.3 percent of all families, while couples without children make up 40.6 percent of all families.
- 24.7 percent of families in Cloverlea are one parent with children families, while one parent with children families make up 20.0 percent of families for Palmerston North City as a whole.

Source: Statistics New Zealand

Family Type

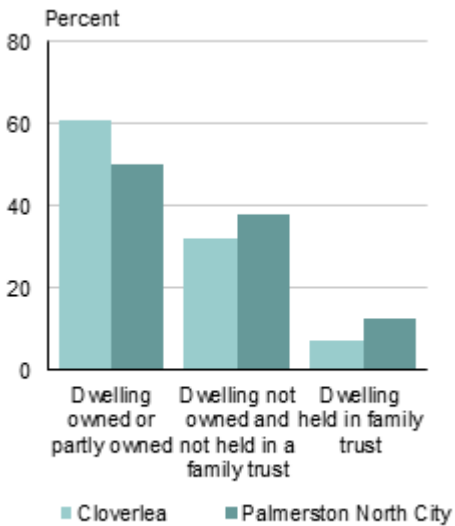

Source: Statistics New Zealand

Family type

- In Cloverlea, 67.9 percent of households in occupied private dwellings owned the dwelling or held it in a family trust.
- For Palmerston North City as a whole, 62.4 percent of households in occupied private dwellings owned the dwelling or held it in a family trust.
- For households in Cloverlea who rented the dwelling that they lived in, the median weekly rent paid was \$260. This compared with \$240 for Palmerston North City.

Source: Statistics New Zealand

Home ownership by household



Contact

Hire-A-Hubby, Unit 8, 49 Sainsbury Road, Auckland 1025, New Zealand

0800 692 643