



Territory Guide: Castlecliff

Hire-A-Hubby Territory Profile



Territory Demographics



AGE AND GENDER

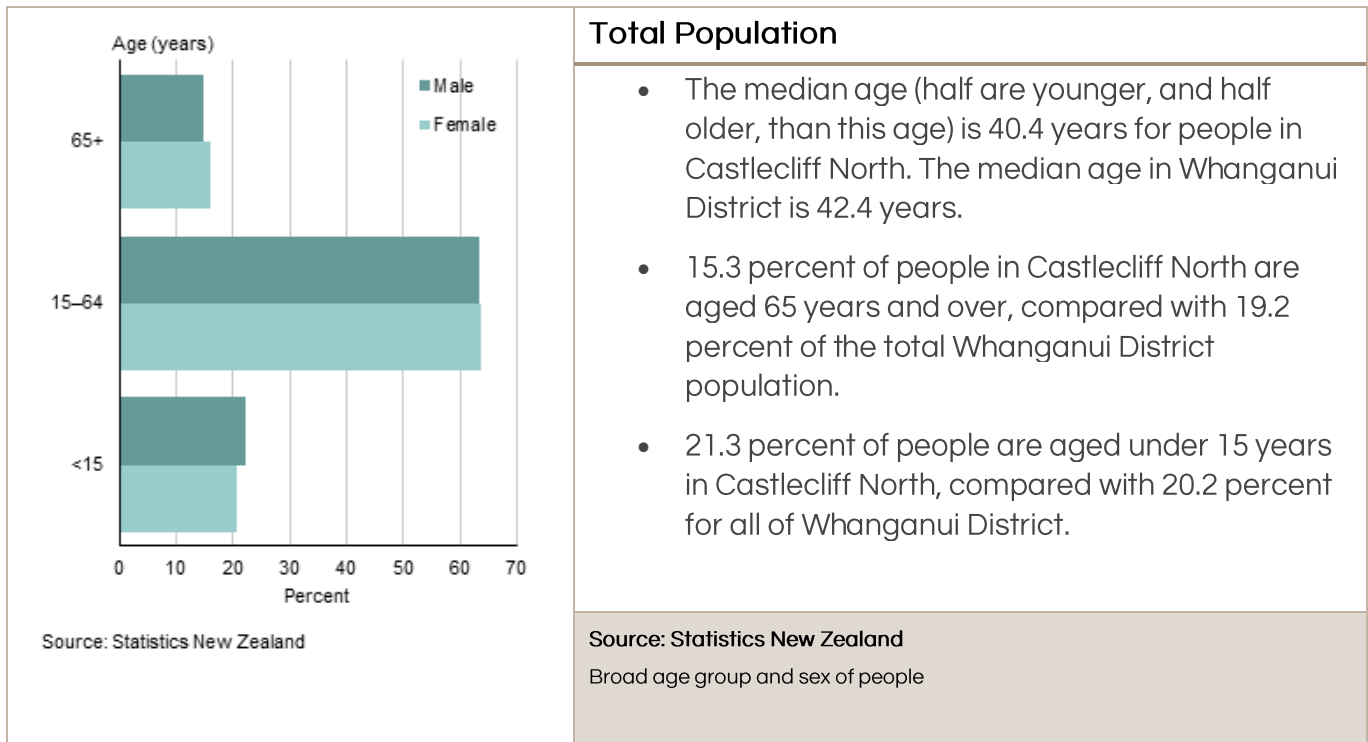

RELATIONSHIP STATUS

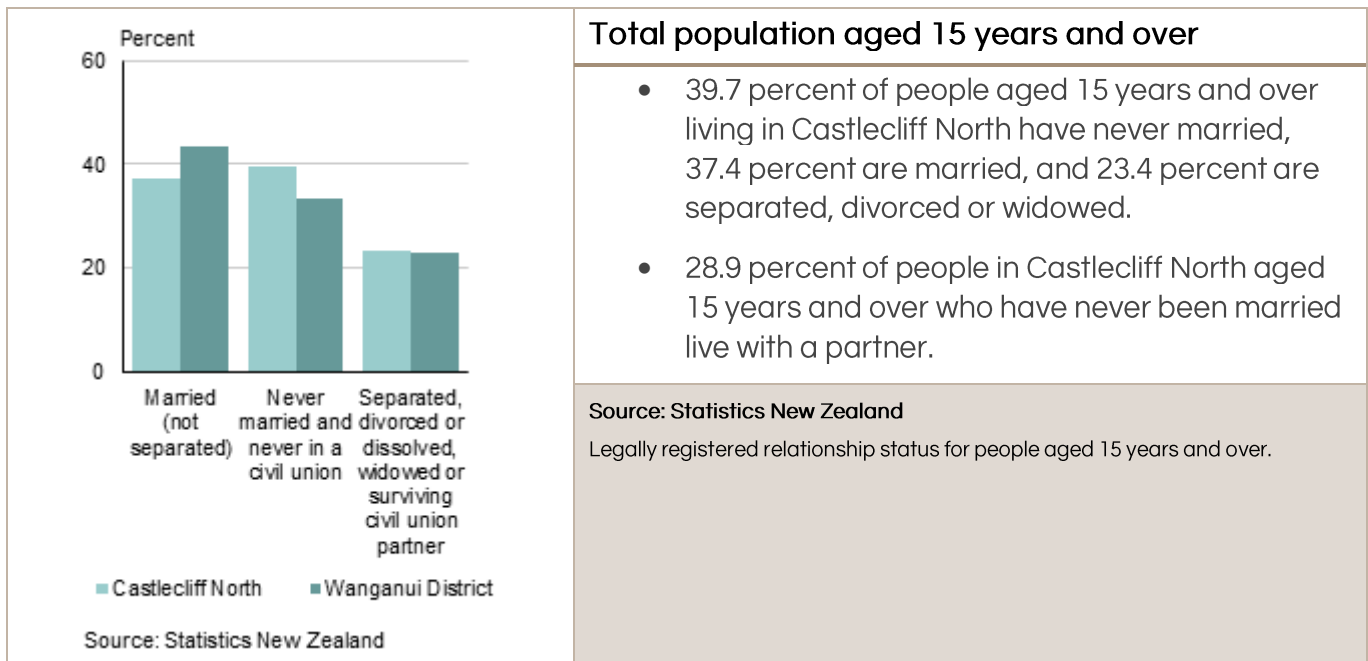

INCOME

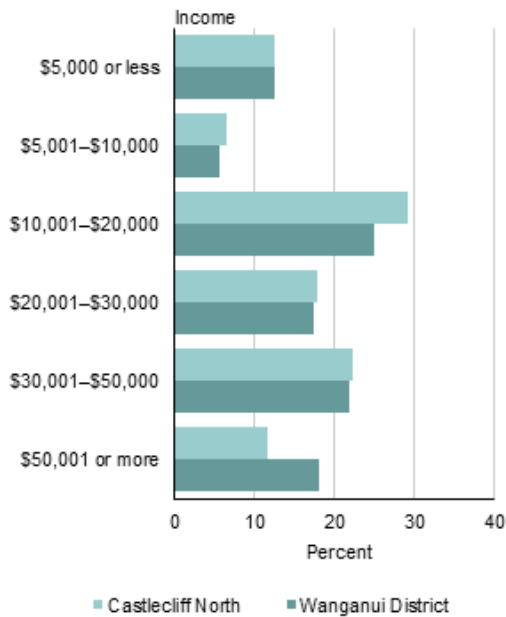

Source: Statistics New Zealand

Total population aged 15 years and over

- For people aged 15 years and over, the median income (half earn more, and half less, than this amount) in Castlecliff North is \$20,700. This compares with a median of \$23,500 for all of Whanganui District.
- 48.4 percent of people aged 15 years and over in Castlecliff North have an annual income of \$20,000 or less, compared with 42.9 percent of people for Whanganui District as a whole.
- In Castlecliff North, 11.9 percent of people aged 15 years and over have an annual income of more than \$50,000, compared with 18.0 percent of people in Whanganui District.

Source: Statistics New Zealand

Total personal income for people aged 15 years and over.

FAMILY STRUCTURE

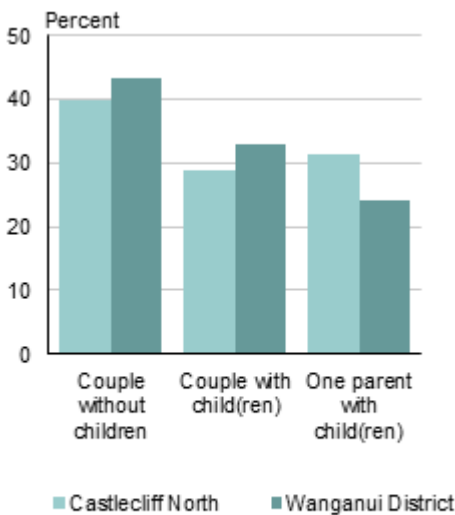

Source: Statistics New Zealand

Family type

- Couples with children make up 28.9 percent of all families in Castlecliff North, while couples without children make up 39.9 percent of all families.
- In Whanganui District, couples with children make up 32.7 percent of all families, while couples without children make up 43.1 percent of all families.
- 31.2 percent of families in Castlecliff North are one parent with children families, while one parent with children families make up 24.2 percent of families for Whanganui District as a whole.

Source: Statistics New Zealand

Family Type

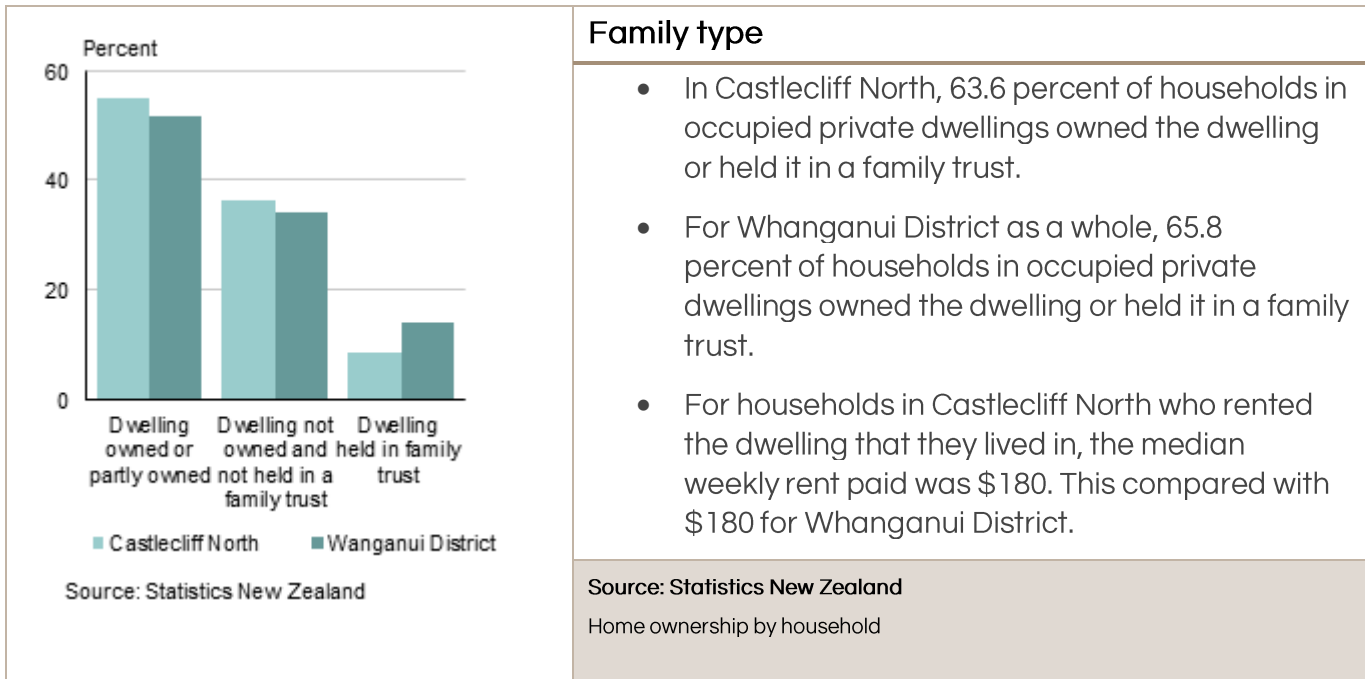

Family type

- In Castlecliff North, 63.6 percent of households in occupied private dwellings owned the dwelling or held it in a family trust.
- For Whanganui District as a whole, 65.8 percent of households in occupied private dwellings owned the dwelling or held it in a family trust.
- For households in Castlecliff North who rented the dwelling that they lived in, the median weekly rent paid was \$180. This compared with \$180 for Whanganui District.

Source: Statistics New Zealand
Home ownership by household



Contact

Hire-A-Hubby, Unit 8, 49 Sainsbury Road, Auckland 1025,
New Zealand
0800 692 643