

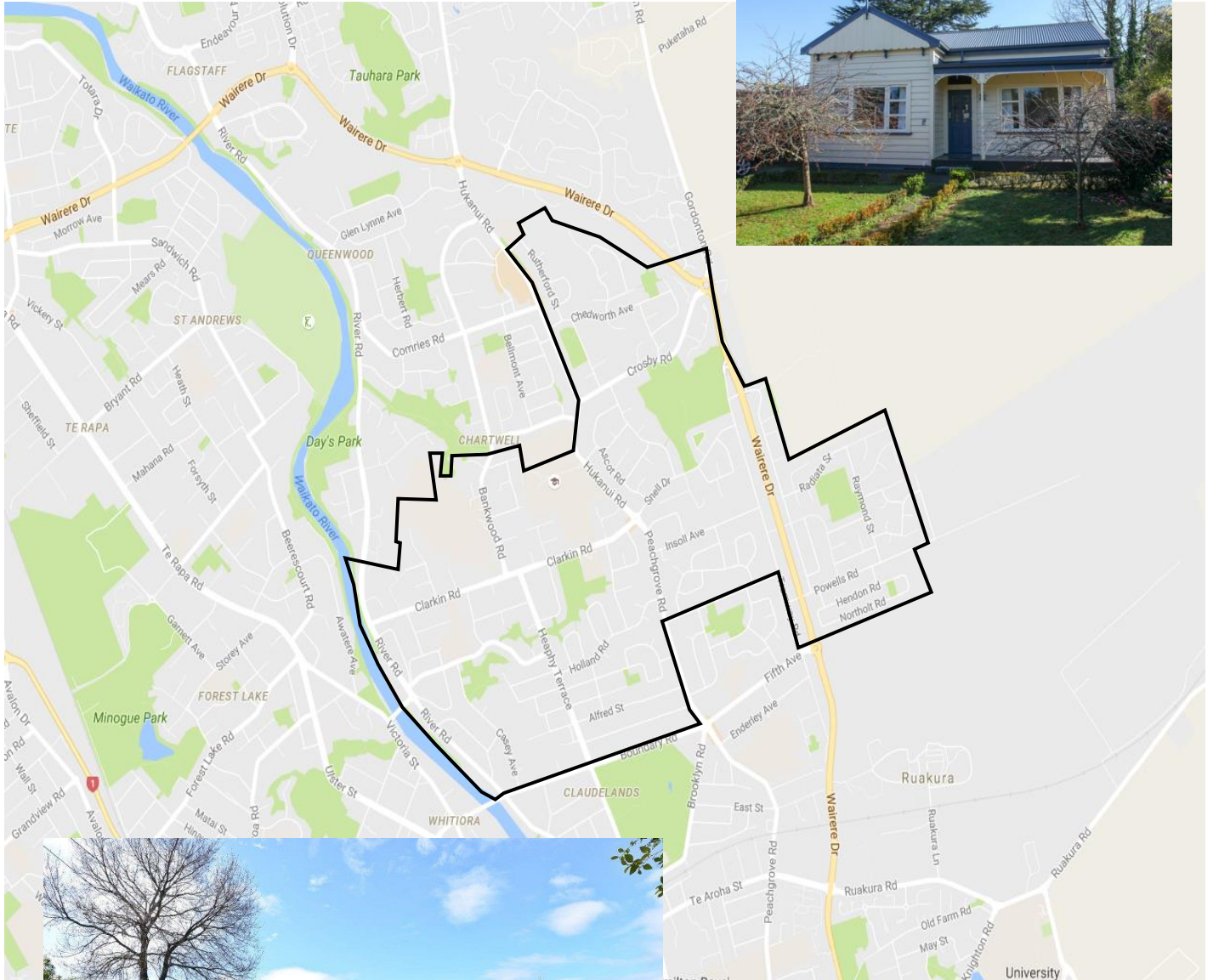

Territory Guide: Fairfield

Hire-A-Hubby Territory Profile



Territory Demographics



AGE AND GENDER

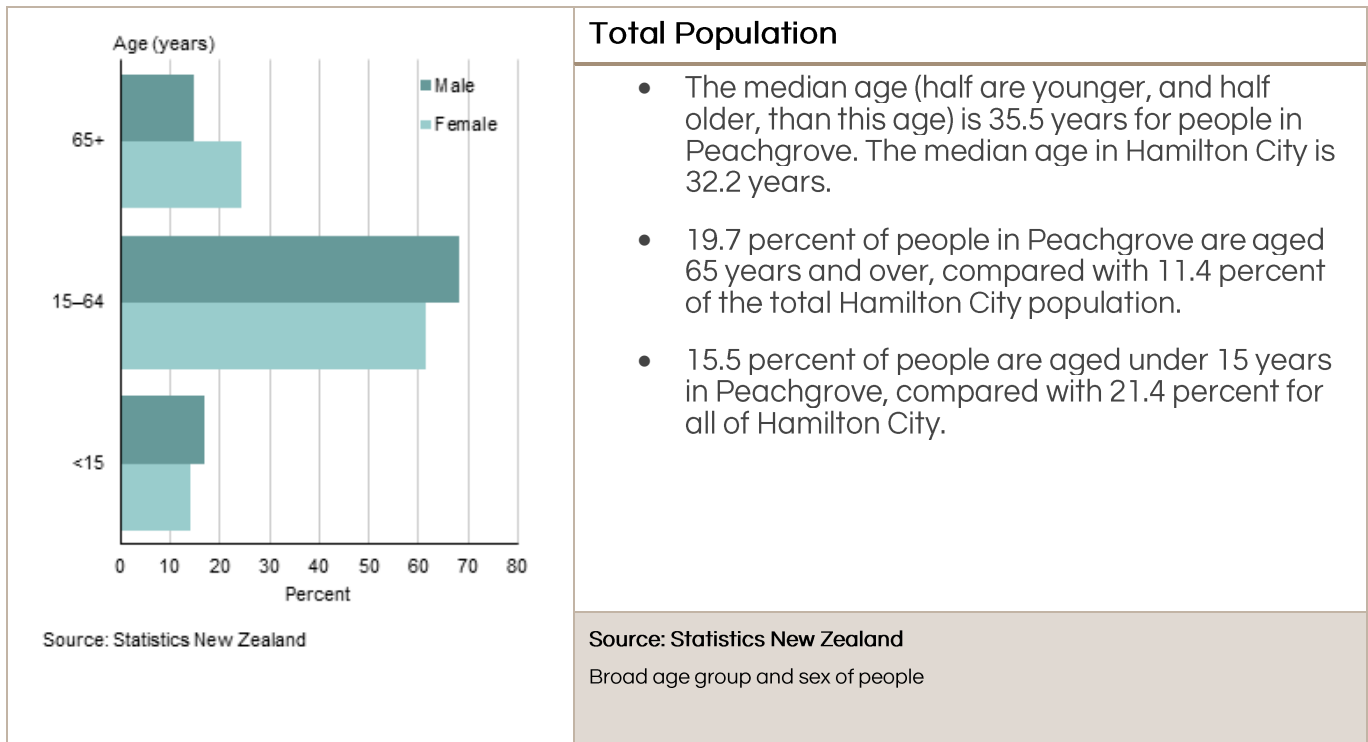

RELATIONSHIP STATUS

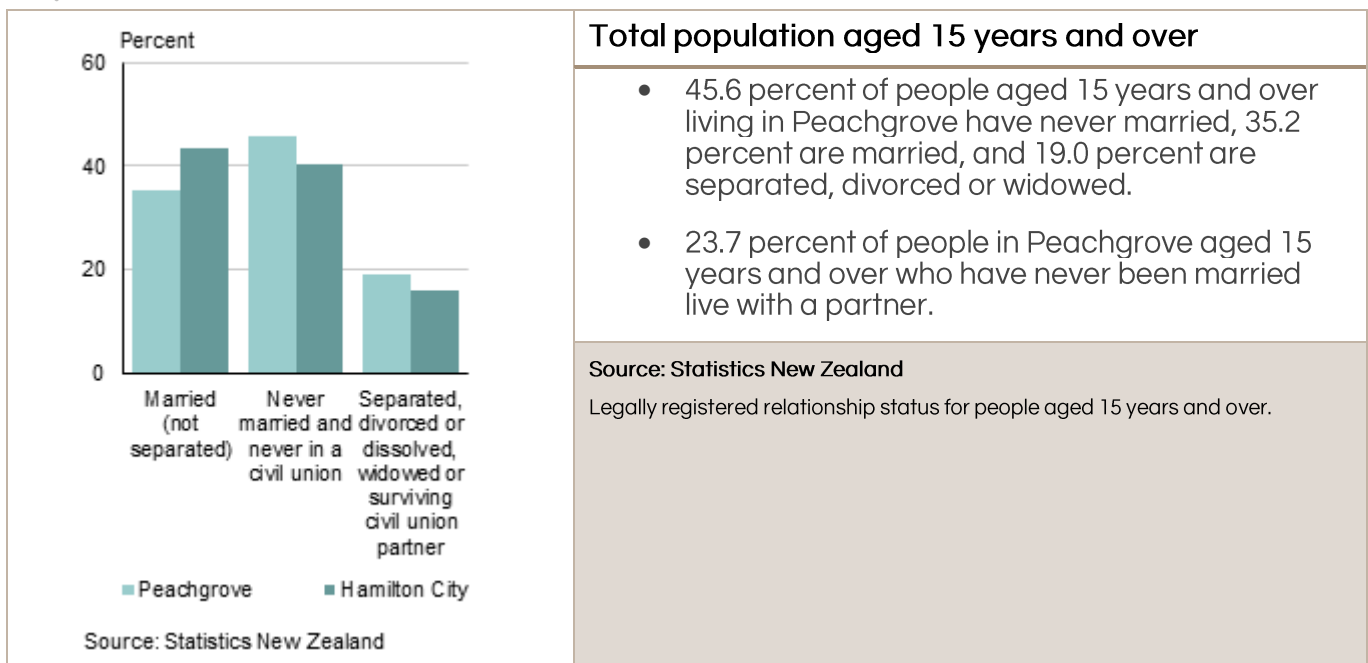

 INCOME

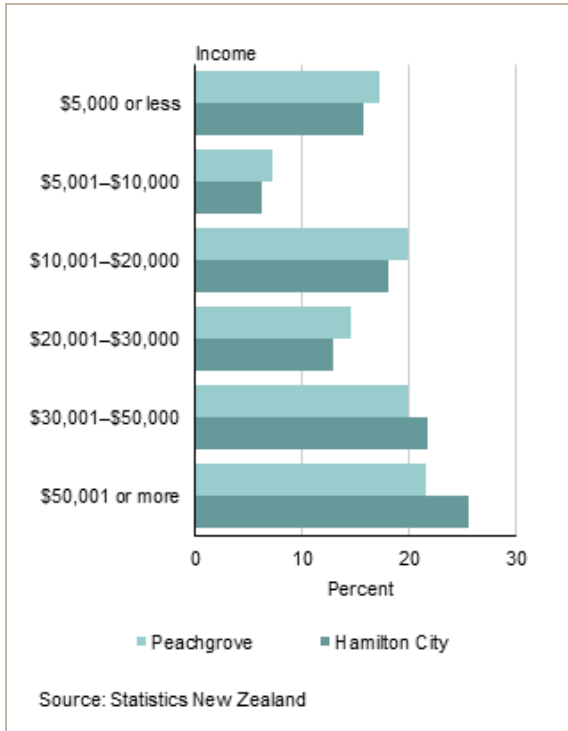

Total population aged 15 years and over

- For people aged 15 years and over, the median income (half earn more, and half less, than this amount) in Peachgrove is \$23,600. This compares with a median of \$27,700 for all of Hamilton City.
- 44.1 percent of people aged 15 years and over in Peachgrove have an annual income of \$20,000 or less, compared with 39.9 percent of people for Hamilton City as a whole.
- In Peachgrove, 21.6 percent of people aged 15 years and over have an annual income of more than \$50,000, compared with 25.6 percent of people in Hamilton City.

Source: Statistics New Zealand

Total personal income for people aged 15 years and over.

 FAMILY STRUCTURE

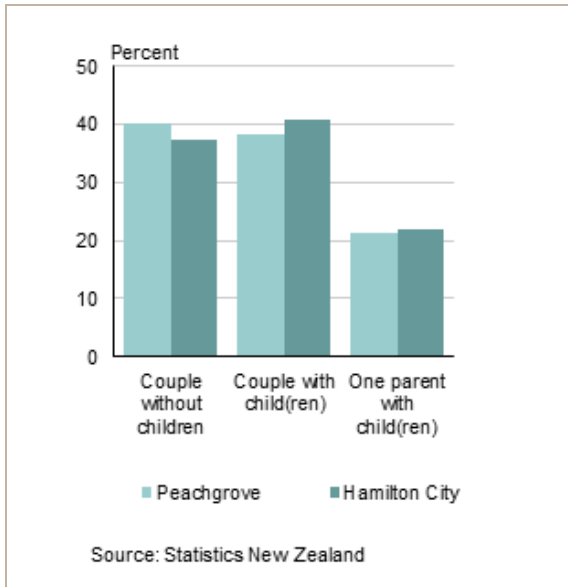

Family type

- Couples with children make up 38.3 percent of all families in Peachgrove, while couples without children make up 40.1 percent of all families.
- In Hamilton City, couples with children make up 40.7 percent of all families, while couples without children make up 37.3 percent of all families.
- 21.2 percent of families in Peachgrove are one parent with children families, while one parent with children families make up 22.0 percent of families for Hamilton City as a whole.

Source: Statistics New Zealand

Family Type

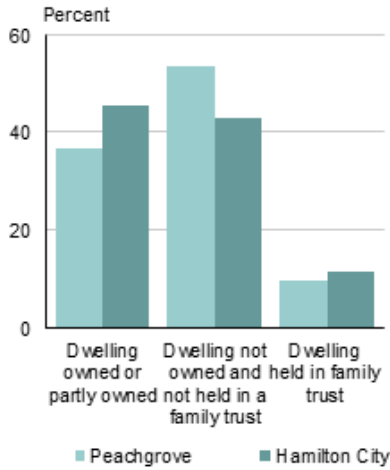

Source: Statistics New Zealand

Family type

- In Peachgrove, 46.5 percent of households in occupied private dwellings owned the dwelling or held it in a family trust.
- For Hamilton City as a whole, 57.2 percent of households in occupied private dwellings owned the dwelling or held it in a family trust.
- For households in Peachgrove who rented the dwelling that they lived in, the median weekly rent paid was \$250. This compared with \$290 for Hamilton City.

Source: Statistics New Zealand

Home ownership by household



Contact

Hire-A-Hubby, Unit 8, 49 Sainsbury Road, Auckland 1025, New Zealand

0800 692 643