

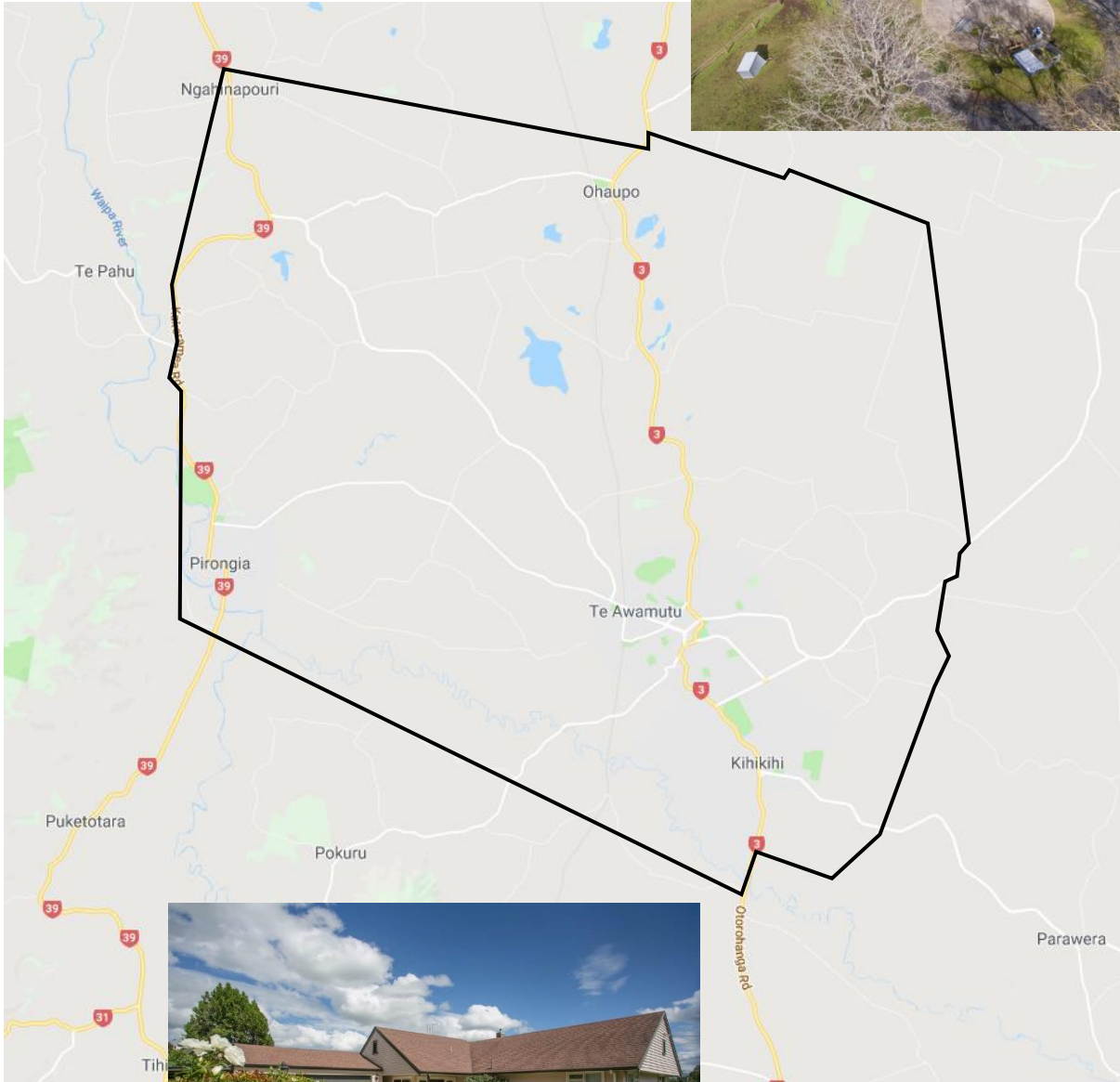

Territory Guide: Te Awamutu

Hire-A-Hubby Territory Profile

 TERRITORY MAP | TE AWAMUTU



Territory Demographics



AGE AND GENDER

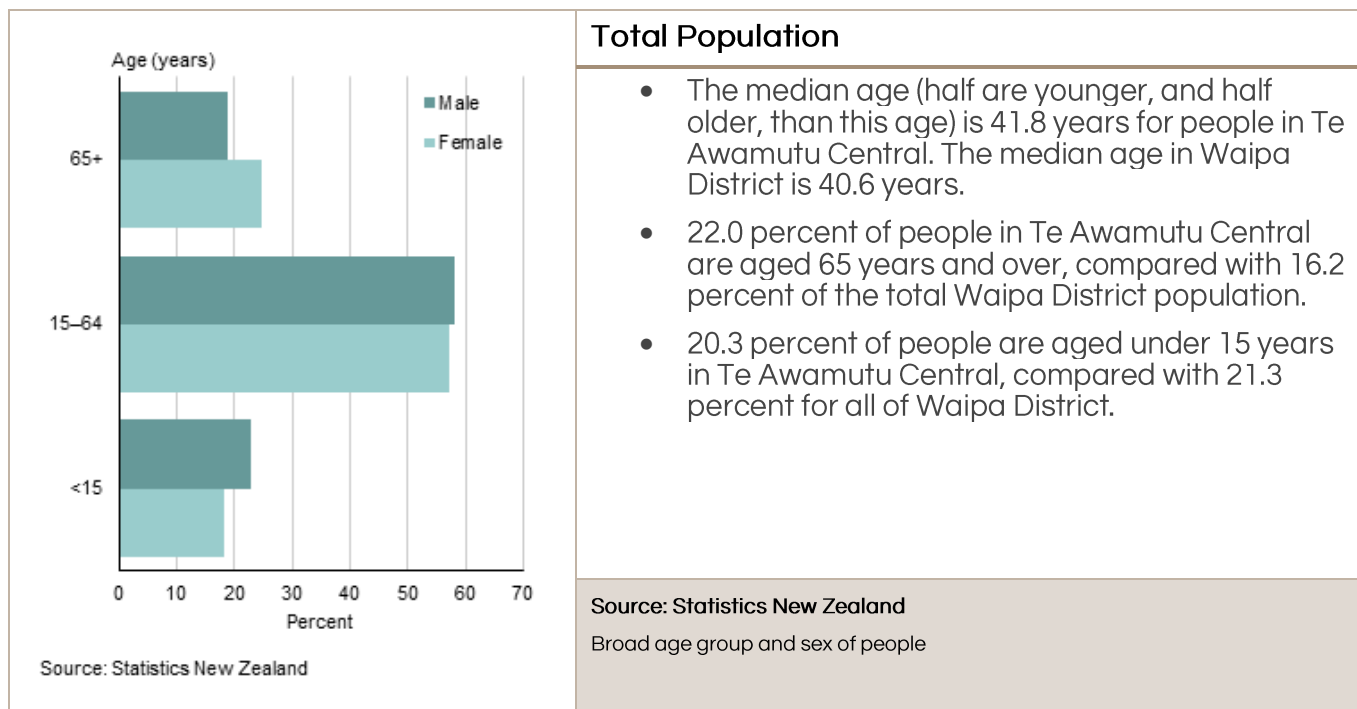

RELATIONSHIP STATUS

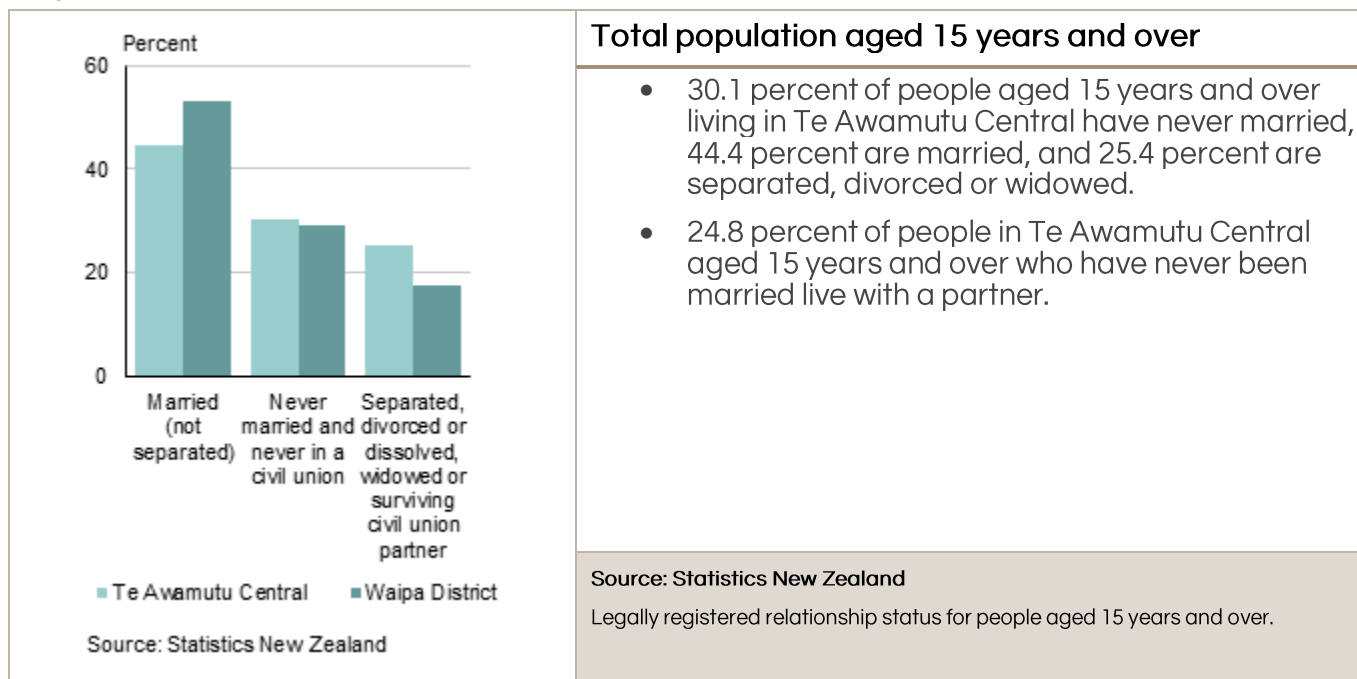

INCOME

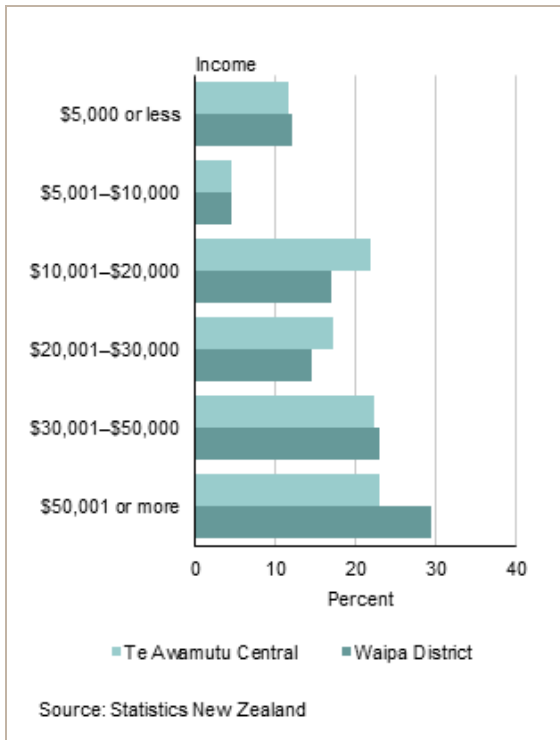

Total population aged 15 years and over

- For people aged 15 years and over, the median income (half earn more, and half less, than this amount) in Te Awamutu Central is \$26,600. This compares with a median of \$31,900 for all of Waipa District.
- 37.6 percent of people aged 15 years and over in Te Awamutu Central have an annual income of \$20,000 or less, compared with 33.3 percent of people for Waipa District as a whole.
- In Te Awamutu Central, 23.1 percent of people aged 15 years and over have an annual income of more than \$50,000, compared with 29.4 percent of people in Waipa District.

Source: Statistics New Zealand

Total personal income for people aged 15 years and over.

FAMILY STRUCTURE



Family type

- Couples with children make up 33.2 percent of all families in Te Awamutu Central, while couples without children make up 41.4 percent of all families.
- In Waipa District, couples with children make up 41.1 percent of all families, while couples without children make up 43.7 percent of all families.
- 25.3 percent of families in Te Awamutu Central are one parent with children families, while one parent with children families make up 15.2 percent of families for Waipa District as a whole.

Source: Statistics New Zealand

Family Type

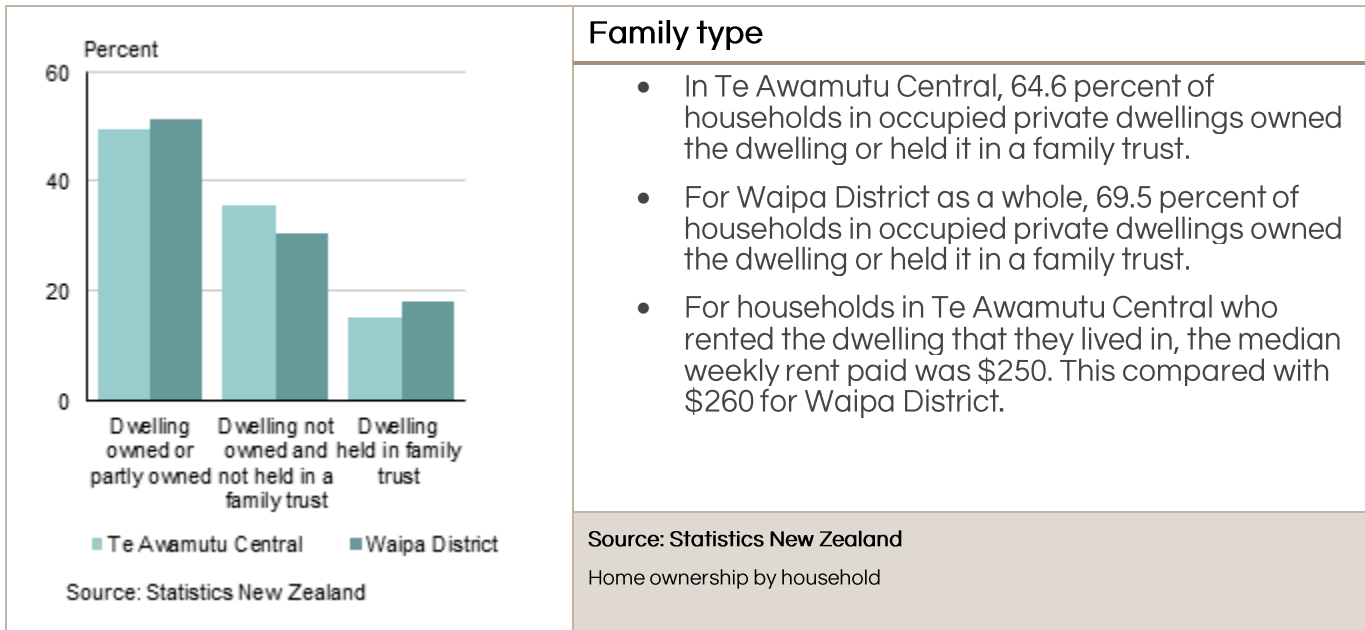

Family type

- In Te Awamutu Central, 64.6 percent of households in occupied private dwellings owned the dwelling or held it in a family trust.
- For Waipa District as a whole, 69.5 percent of households in occupied private dwellings owned the dwelling or held it in a family trust.
- For households in Te Awamutu Central who rented the dwelling that they lived in, the median weekly rent paid was \$250. This compared with \$260 for Waipa District.

Source: Statistics New Zealand

Home ownership by household



Contact

Hire-A-Hubby, Unit 8, 49 Sainsbury Road, Auckland 1025, New Zealand
0800 692 643