

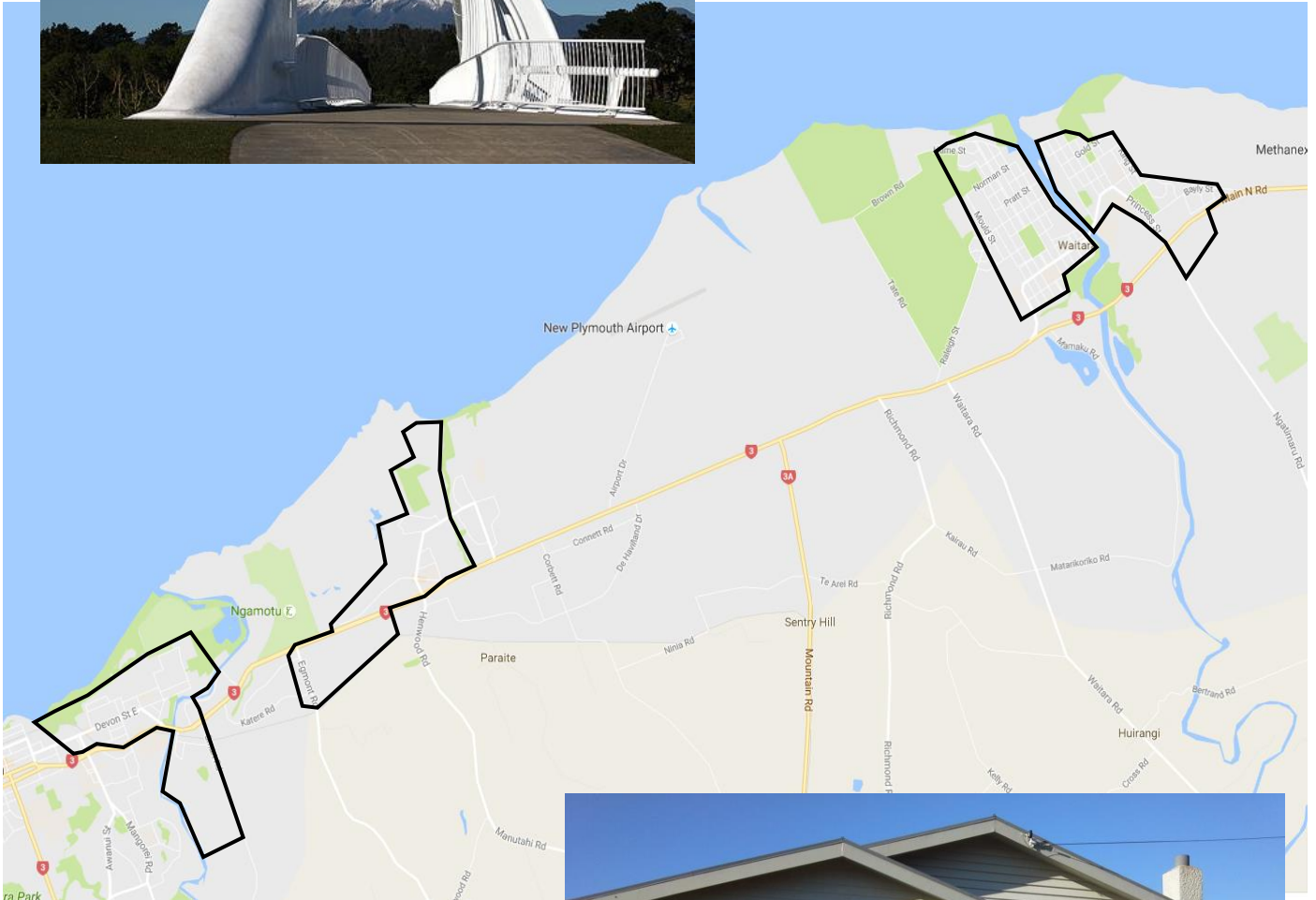

## Territory Guide: Fitzroy



# Hire-A-Hubby Territory Profile



# Territory Demographics



## AGE AND GENDER

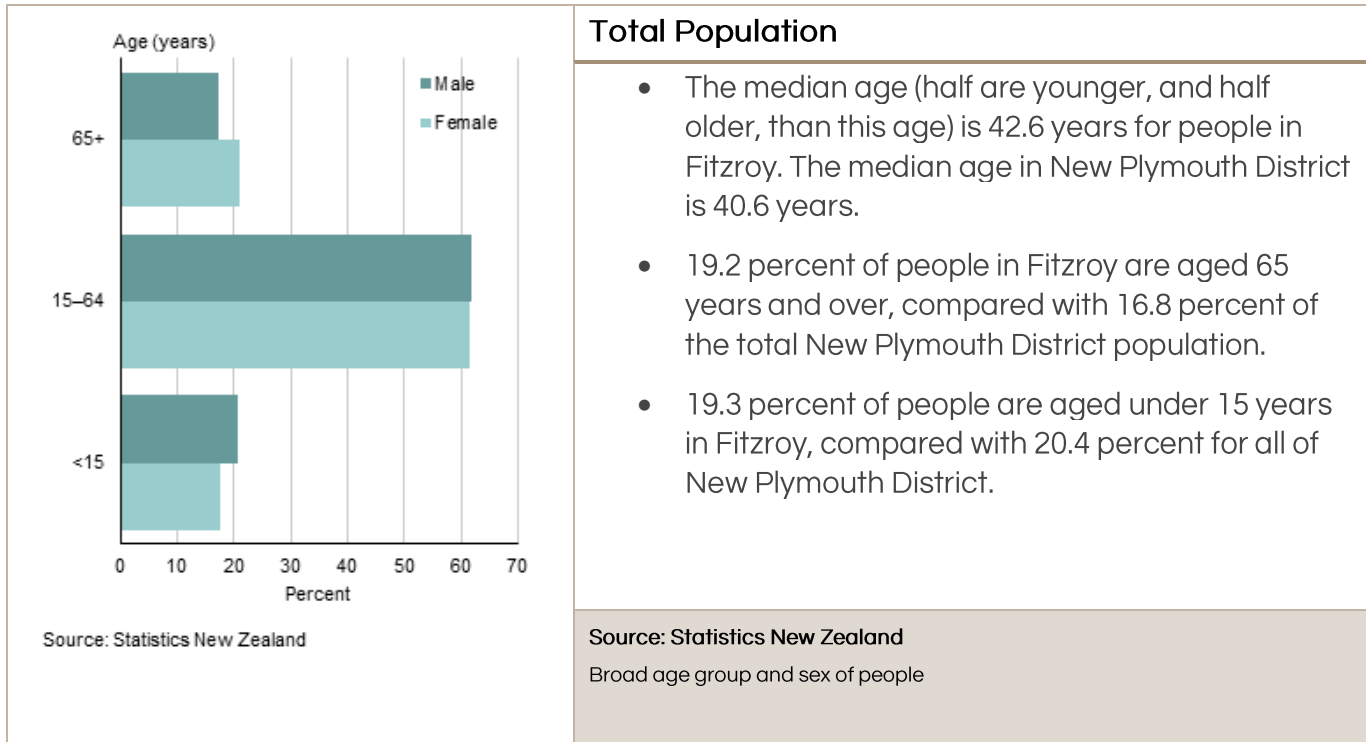

## RELATIONSHIP STATUS

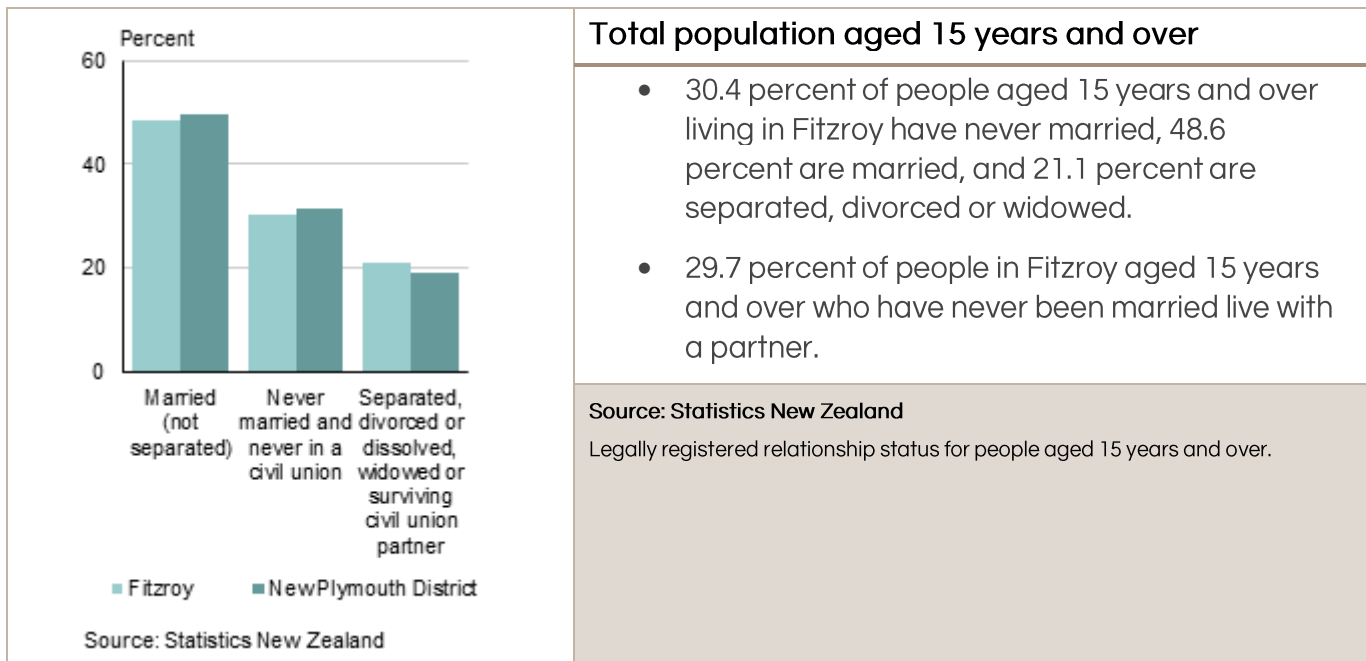

## INCOME

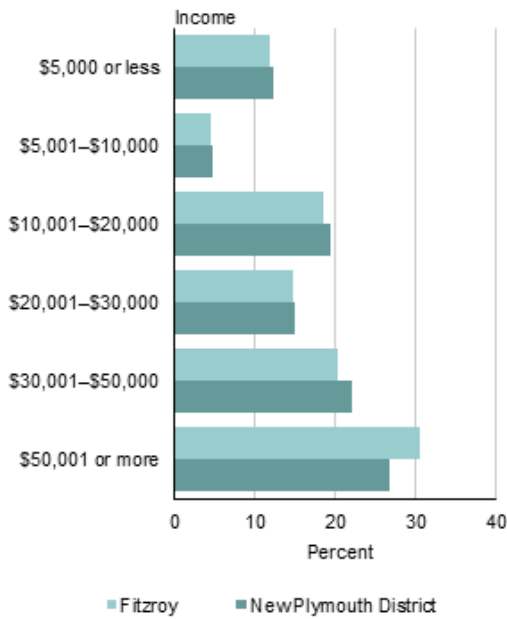

Source: Statistics New Zealand

### Total population aged 15 years and over

- For people aged 15 years and over, the median income (half earn more, and half less, than this amount) in Fitzroy is \$30,600. This compares with a median of \$29,100 for all of New Plymouth District.
- 34.8 percent of people aged 15 years and over in Fitzroy have an annual income of \$20,000 or less, compared with 36.3 percent of people for New Plymouth District as a whole.
- In Fitzroy, 30.4 percent of people aged 15 years and over have an annual income of more than \$50,000, compared with 26.8 percent of people in New Plymouth District.

Source: Statistics New Zealand

Total personal income for people aged 15 years and over.

## FAMILY STRUCTURE

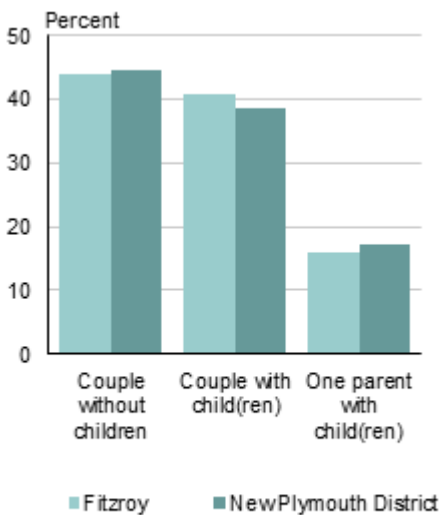

Source: Statistics New Zealand

### Family type

- Couples with children make up 40.8 percent of all families in Fitzroy, while couples without children make up 43.8 percent of all families.
- In New Plymouth District, couples with children make up 38.4 percent of all families, while couples without children make up 44.5 percent of all families.
- 15.9 percent of families in Fitzroy are one parent with children families, while one parent with children families make up 17.1 percent of families for New Plymouth District as a whole.

Source: Statistics New Zealand

Family Type

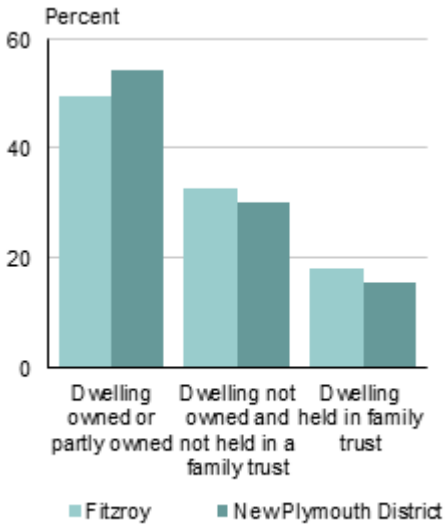

Source: Statistics New Zealand

### Family type

- In Fitzroy, 67.6 percent of households in occupied private dwellings owned the dwelling or held it in a family trust.
- For New Plymouth District as a whole, 69.8 percent of households in occupied private dwellings owned the dwelling or held it in a family trust.
- For households in Fitzroy who rented the dwelling that they lived in, the median weekly rent paid was \$280. This compared with \$250 for New Plymouth District.

Source: Statistics New Zealand  
Home ownership by household



### Contact

Hire-A-Hubby, Unit 8, 49 Sainsbury Road, Auckland 1025, New Zealand  
0800 692 643