

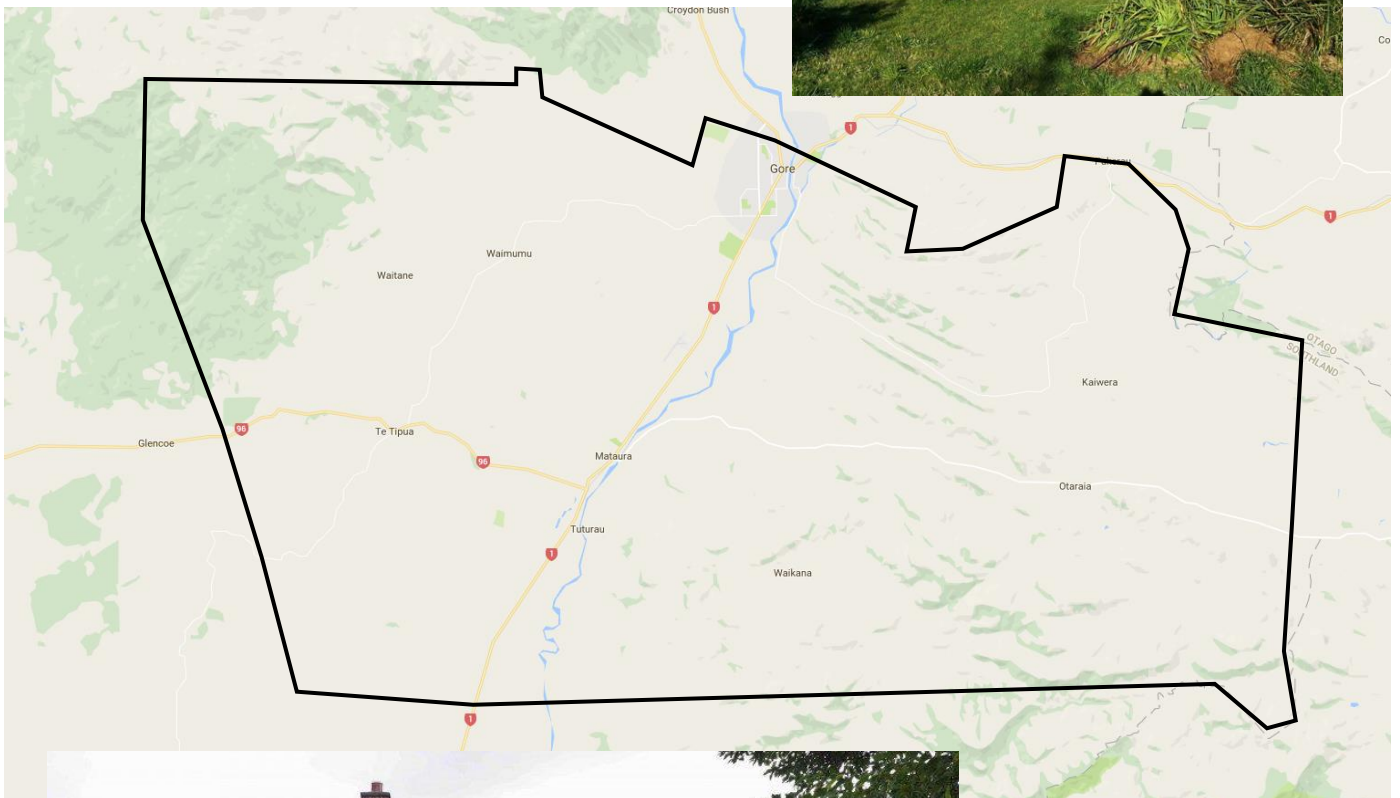

Territory Guide: Gore

Hire-A-Hubby Territory Profile



Territory Demographics



AGE AND GENDER

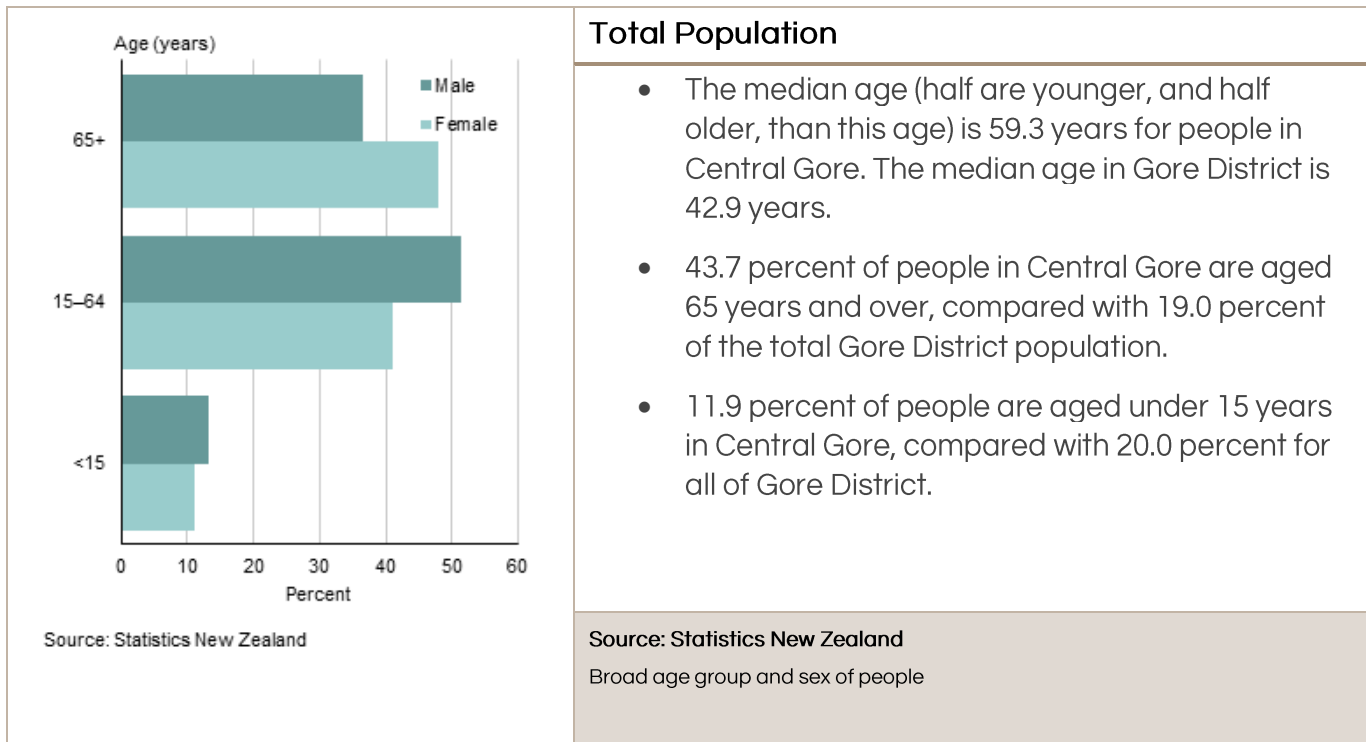

RELATIONSHIP STATUS

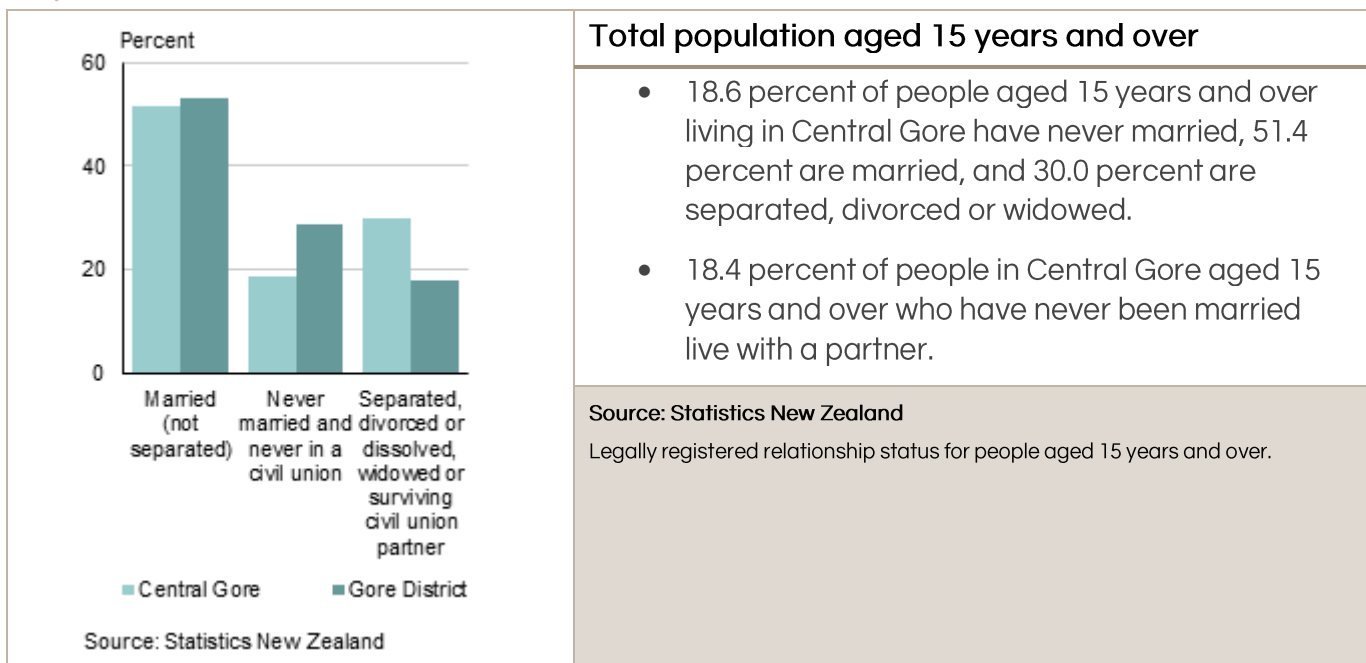

INCOME

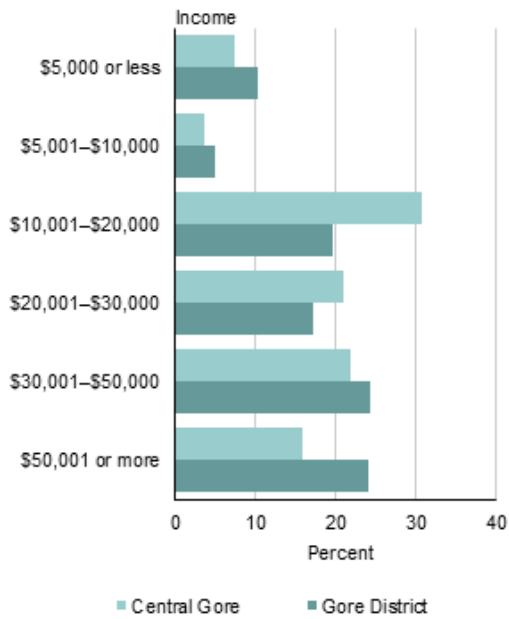

Source: Statistics New Zealand

Total population aged 15 years and over

- For people aged 15 years and over, the median income (half earn more, and half less, than this amount) in Central Gore is \$23,400. This compares with a median of \$28,800 for all of Gore District.
- 41.6 percent of people aged 15 years and over in Central Gore have an annual income of \$20,000 or less, compared with 34.8 percent of people for Gore District as a whole.
- In Central Gore, 15.8 percent of people aged 15 years and over have an annual income of more than \$50,000, compared with 23.9 percent of people in Gore District.

Source: Statistics New Zealand

Total personal income for people aged 15 years and over.

FAMILY STRUCTURE

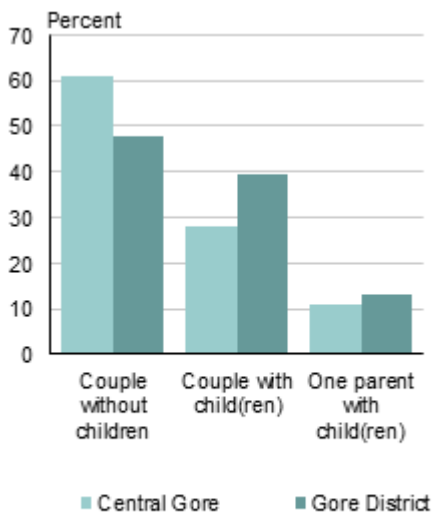

Source: Statistics New Zealand

Family type

- Couples with children make up 28.1 percent of all families in Central Gore, while couples without children make up 60.9 percent of all families.
- In Gore District, couples with children make up 39.2 percent of all families, while couples without children make up 47.8 percent of all families.
- 10.9 percent of families in Central Gore are one parent with children families, while one parent with children families make up 12.9 percent of families for Gore District as a whole.

Source: Statistics New Zealand

Family Type

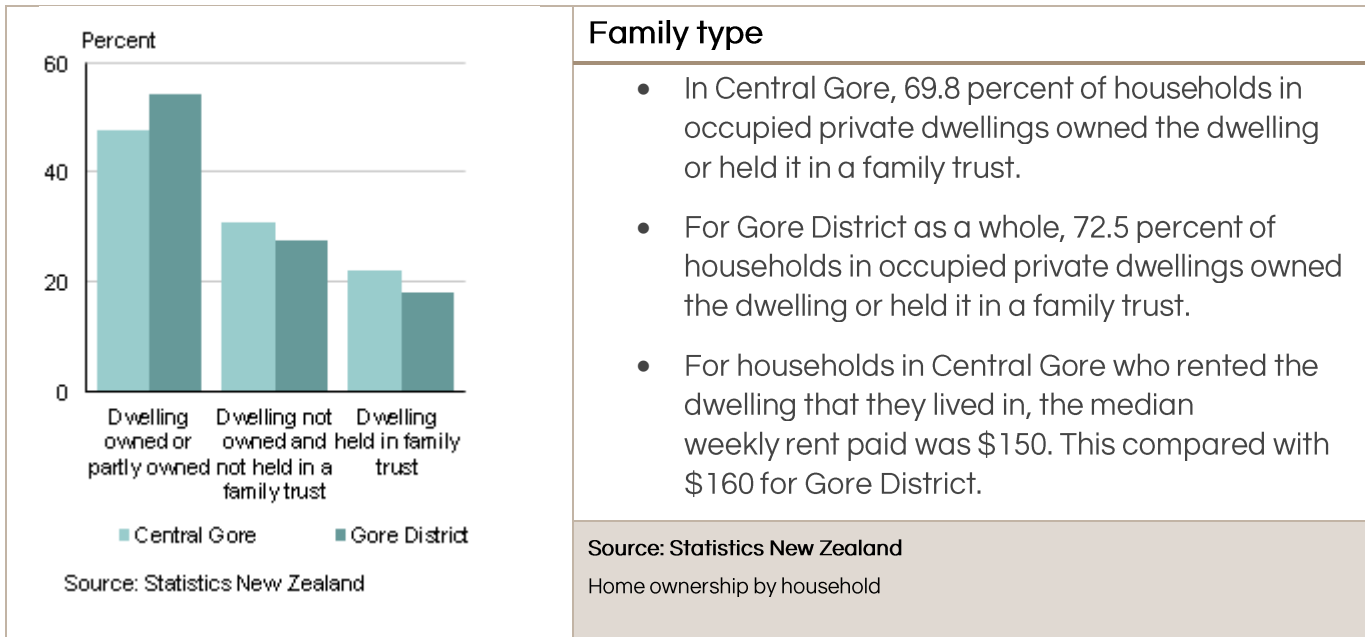

Family type

- In Central Gore, 69.8 percent of households in occupied private dwellings owned the dwelling or held it in a family trust.
- For Gore District as a whole, 72.5 percent of households in occupied private dwellings owned the dwelling or held it in a family trust.
- For households in Central Gore who rented the dwelling that they lived in, the median weekly rent paid was \$150. This compared with \$160 for Gore District.

Source: Statistics New Zealand

Home ownership by household



Contact

Hire-A-Hubby, Unit 8, 49 Sainsbury Road, Auckland 1025, New Zealand

0800 692 643