



Territory Guide: Corstorphine

Hire-A-Hubby Territory Profile



Territory Demographics



AGE AND GENDER

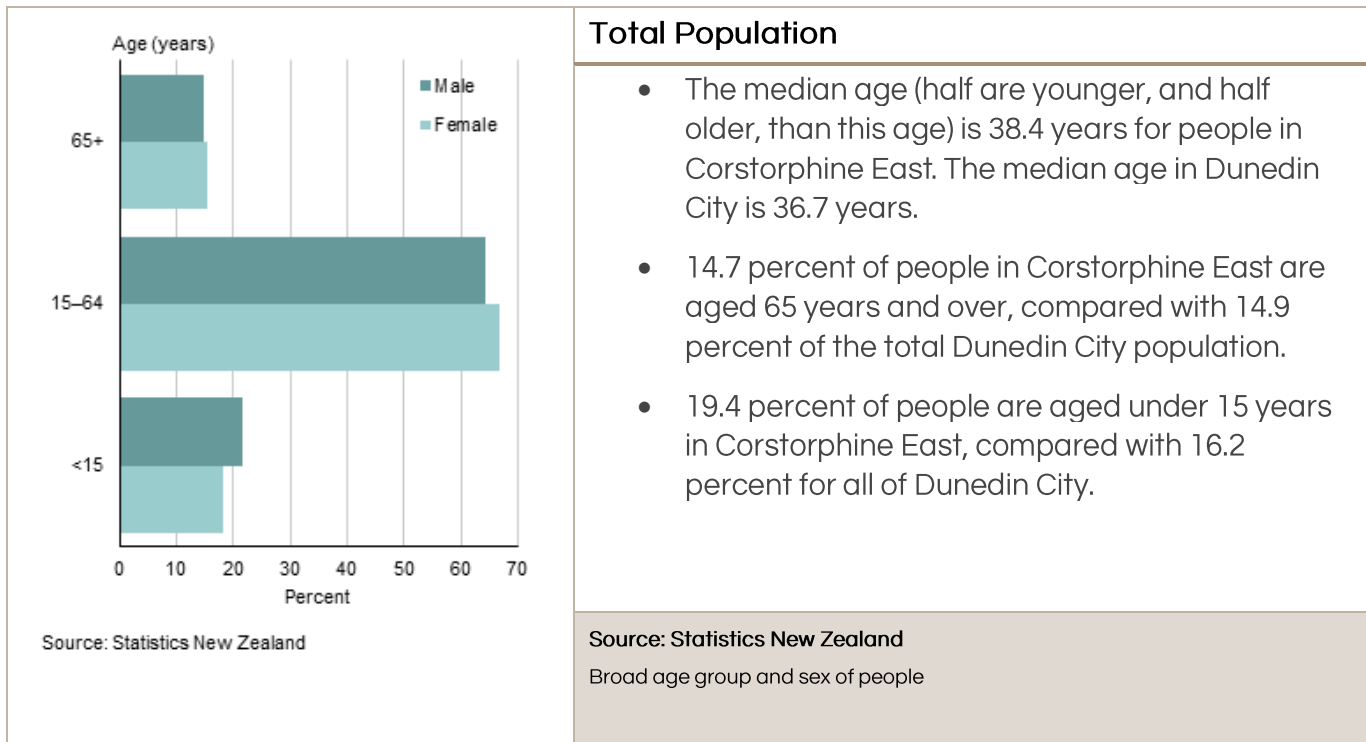

RELATIONSHIP STATUS

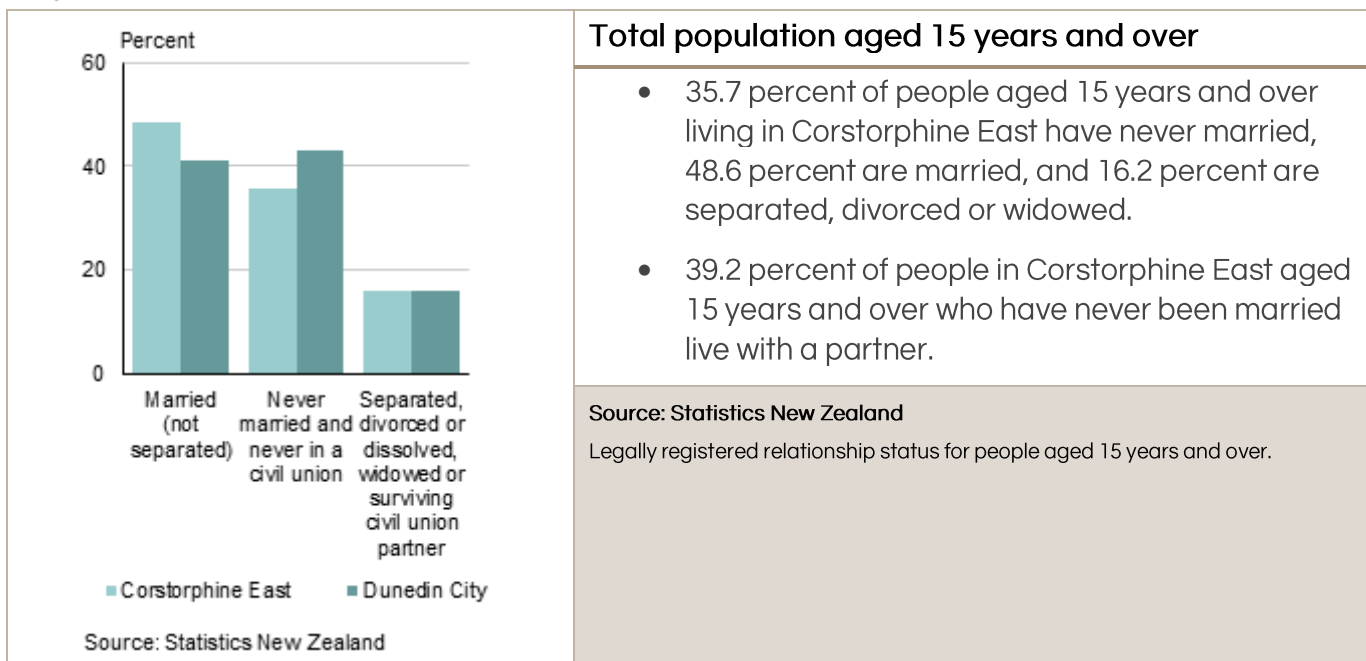

INCOME

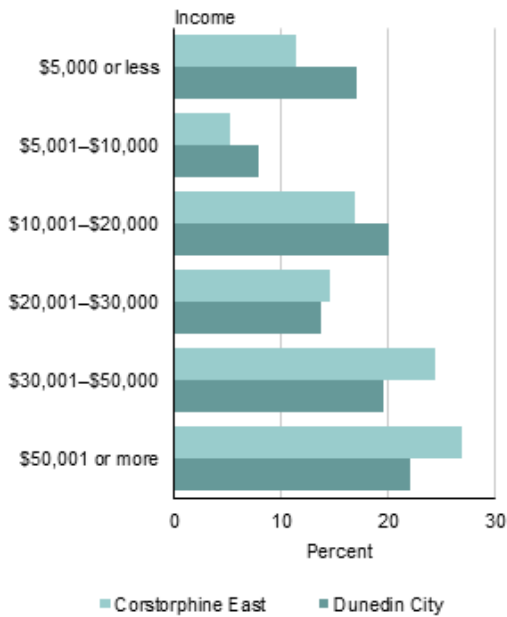

Source: Statistics New Zealand

Total population aged 15 years and over

- For people aged 15 years and over, the median income (half earn more, and half less, than this amount) in Corstorphine East is \$31,800. This compares with a median of \$23,300 for all of Dunedin City.
- 33.3 percent of people aged 15 years and over in Corstorphine East have an annual income of \$20,000 or less, compared with 44.8 percent of people for Dunedin City as a whole.
- In Corstorphine East, 27.2 percent of people aged 15 years and over have an annual income of more than \$50,000, compared with 22.0 percent of people in Dunedin City.

Source: Statistics New Zealand

Total personal income for people aged 15 years and over.

FAMILY STRUCTURE

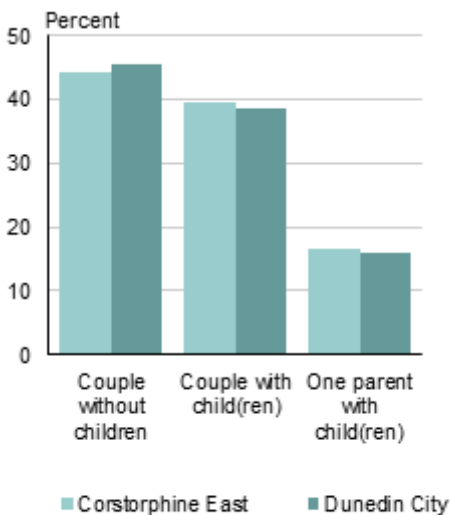

Source: Statistics New Zealand

Family type

- Couples with children make up 39.3 percent of all families in Corstorphine East, while couples without children make up 44.0 percent of all families.
- In Dunedin City, couples with children make up 38.6 percent of all families, while couples without children make up 45.4 percent of all families.
- 16.7 percent of families in Corstorphine East are one parent with children families, while one parent with children families make up 16.0 percent of families for Dunedin City as a whole.

Source: Statistics New Zealand

Family Type

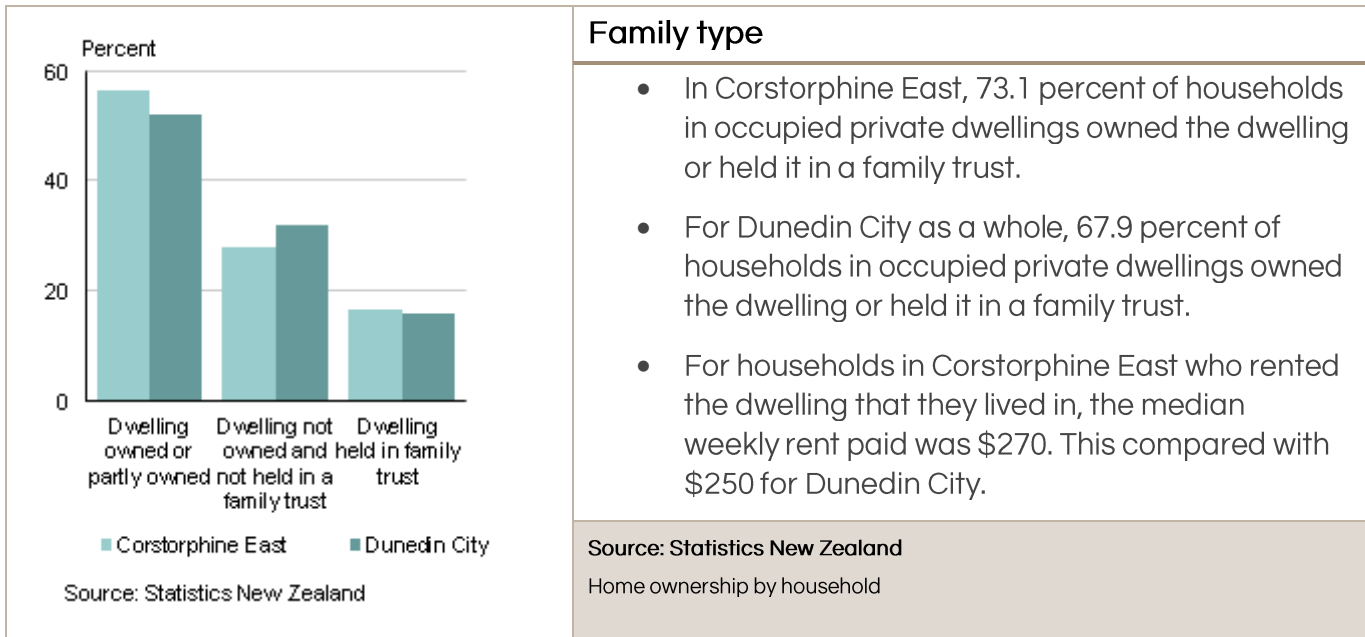

Family type

- In Corstorphine East, 73.1 percent of households in occupied private dwellings owned the dwelling or held it in a family trust.
- For Dunedin City as a whole, 67.9 percent of households in occupied private dwellings owned the dwelling or held it in a family trust.
- For households in Corstorphine East who rented the dwelling that they lived in, the median weekly rent paid was \$270. This compared with \$250 for Dunedin City.

Source: Statistics New Zealand
Home ownership by household



Contact

Hire-A-Hubby, Unit 8, 49 Sainsbury Road, Auckland 1025,
New Zealand
0800 692 643