

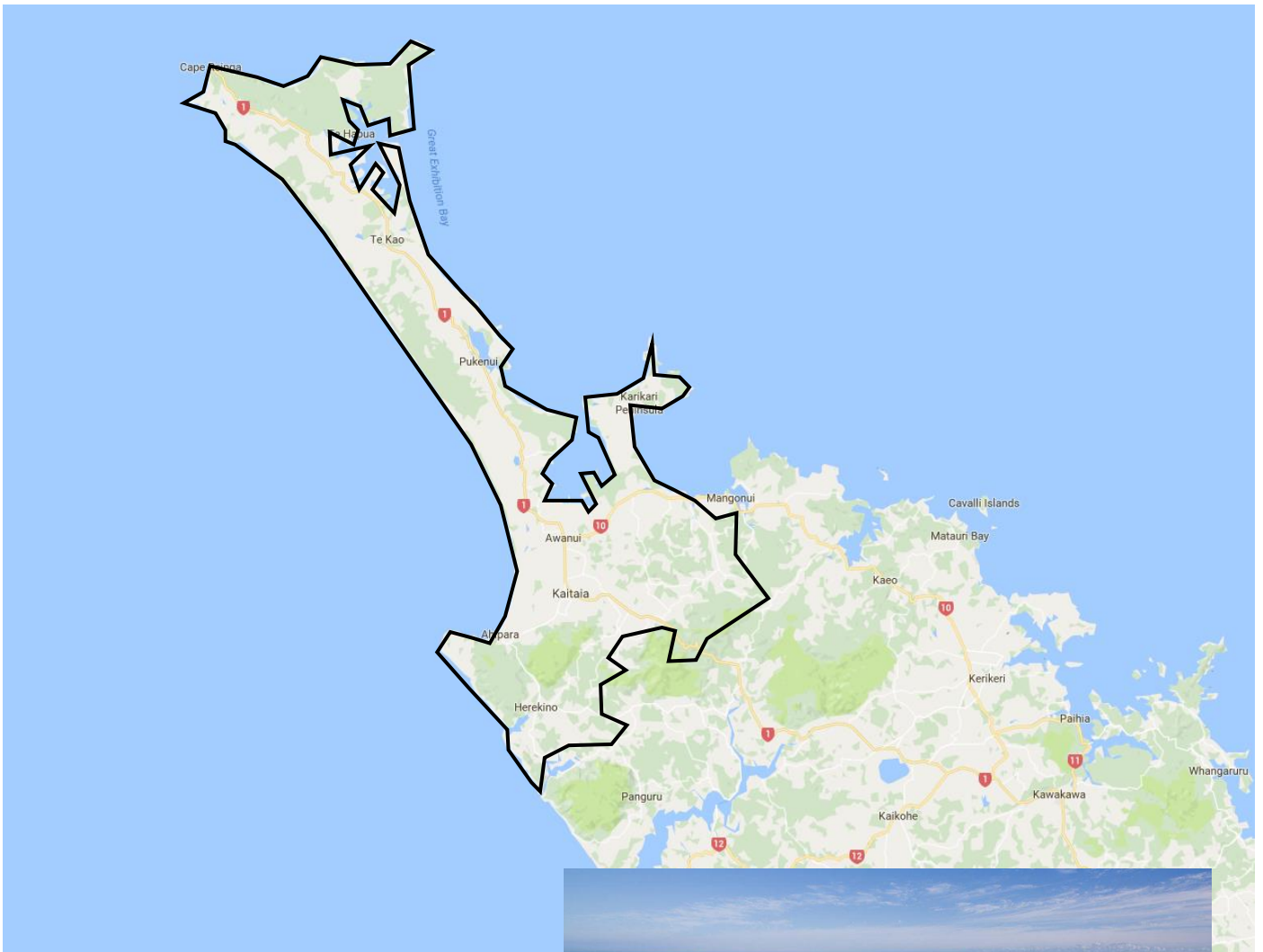

Territory Guide: Kaitaia

Hire-A-Hubby Territory Profile



Territory Demographics



AGE AND GENDER

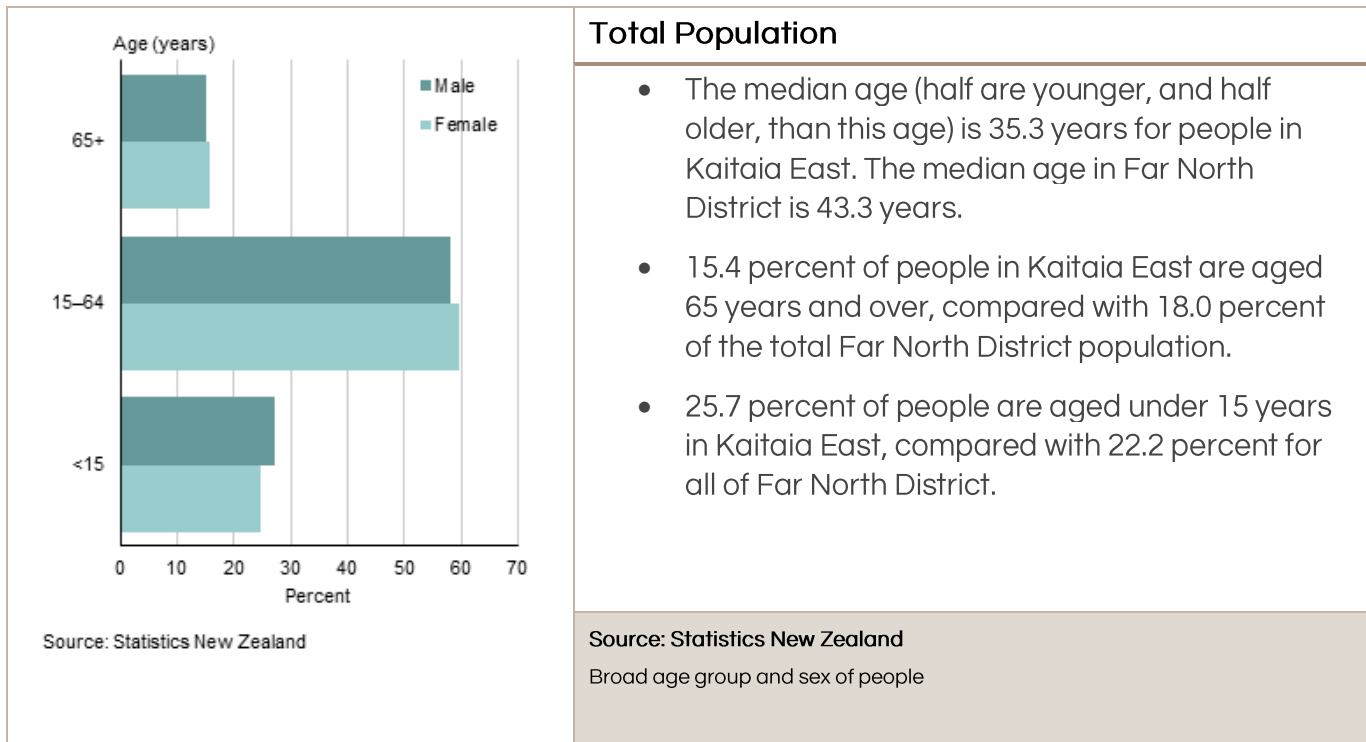

RELATIONSHIP STATUS

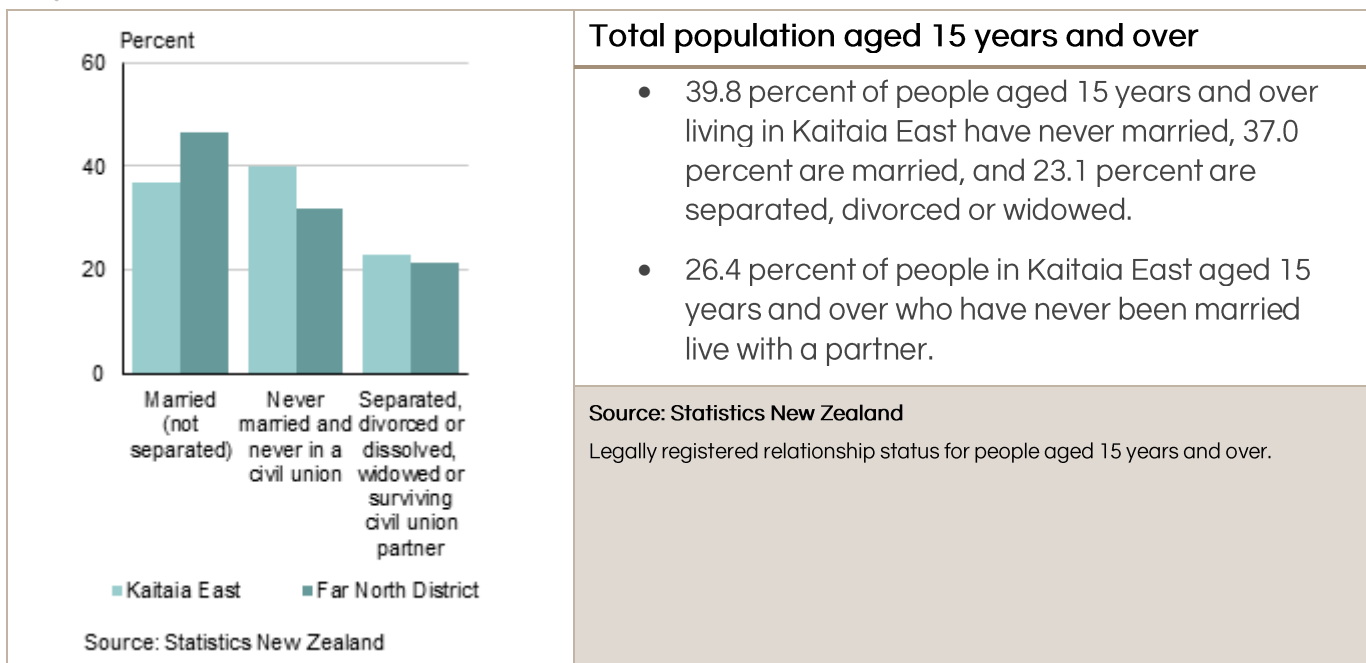

INCOME

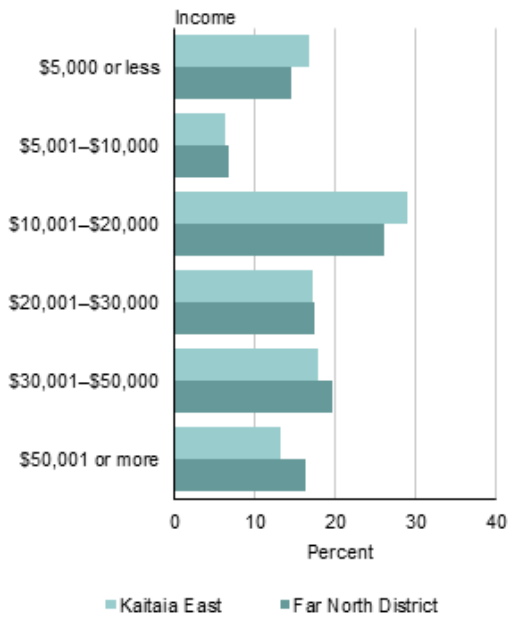

Source: Statistics New Zealand

Total population aged 15 years and over

- For people aged 15 years and over, the median income (half earn more, and half less, than this amount) in Kaitaia East is \$19,500. This compares with a median of \$21,500 for all of Far North District.
- 51.7 percent of people aged 15 years and over in Kaitaia East have an annual income of \$20,000 or less, compared with 47.1 percent of people for Far North District as a whole.
- In Kaitaia East, 13.1 percent of people aged 15 years and over have an annual income of more than \$50,000, compared with 16.2 percent of people in Far North District.

Source: Statistics New Zealand

Total personal income for people aged 15 years and over.

FAMILY STRUCTURE

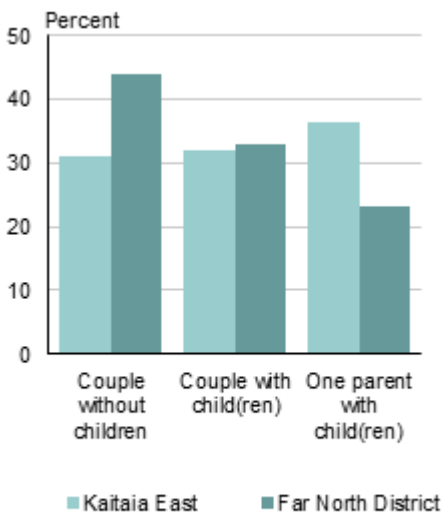

Source: Statistics New Zealand

Family type

- Couples with children make up 31.8 percent of all families in Kaitaia East, while couples without children make up 31.1 percent of all families.
- In Far North District, couples with children make up 33.0 percent of all families, while couples without children make up 44.0 percent of all families.
- 36.4 percent of families in Kaitaia East are one parent with children families, while one parent with children families make up 23.0 percent of families for Far North District as a whole.

Source: Statistics New Zealand

Family Type

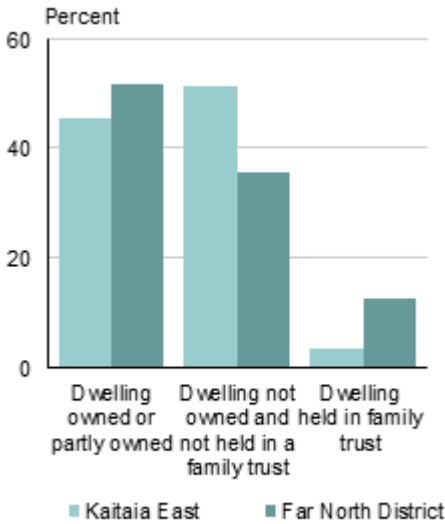

Source: Statistics New Zealand

Family type

- In Kaitaia East, 48.3 percent of households in occupied private dwellings owned the dwelling or held it in a family trust.
- For Far North District as a whole, 64.5 percent of households in occupied private dwellings owned the dwelling or held it in a family trust.
- For households in Kaitaia East who rented the dwelling that they lived in, the median weekly rent paid was \$220. This compared with \$200 for Far North District.

Source: Statistics New Zealand

Home ownership by household



Contact

Hire-A-Hubby, Unit 8, 49 Sainsbury Road, Auckland 1025, New Zealand

0800 692 643