

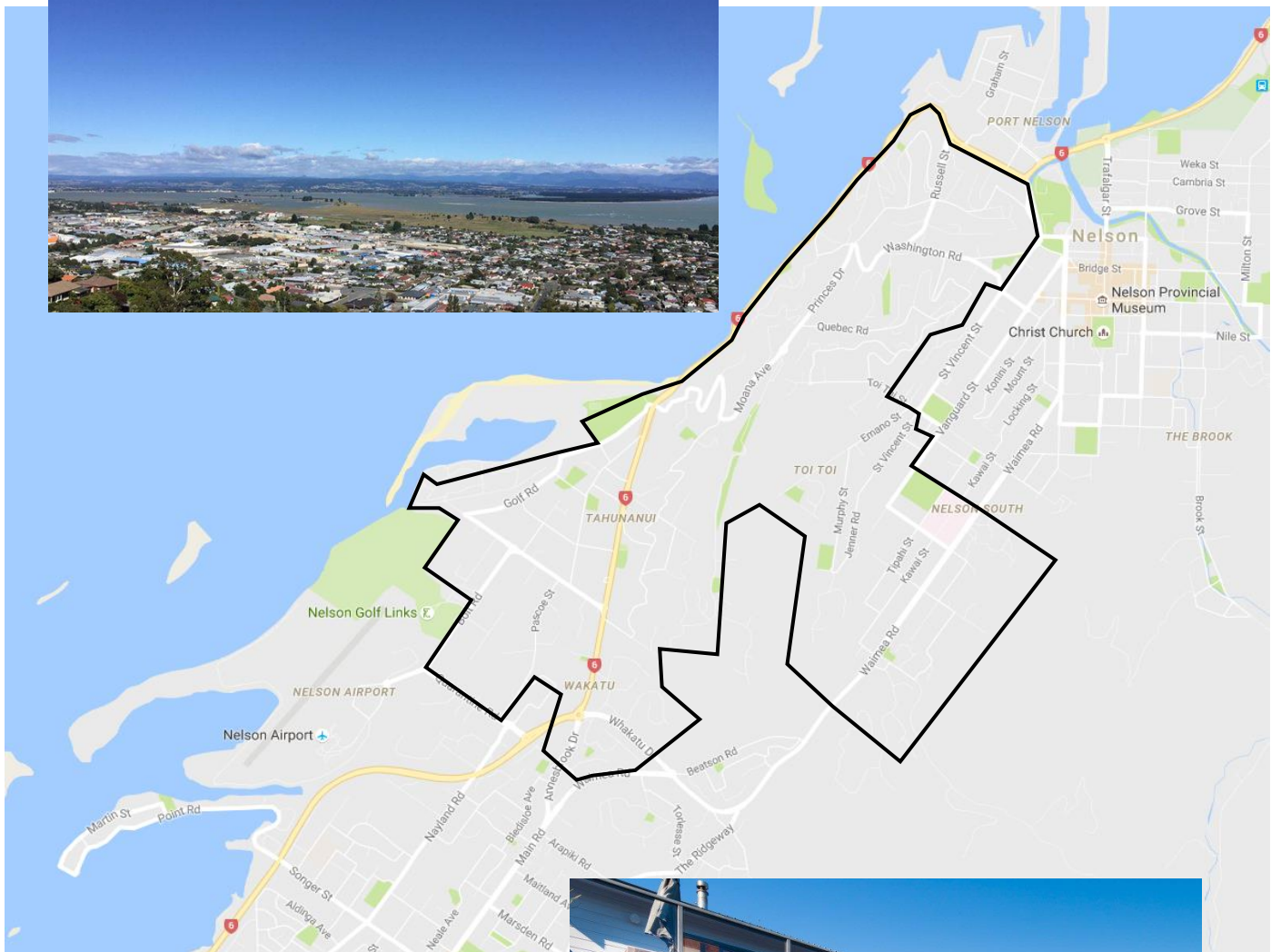

Territory Guide: Moana

Hire-A-Hubby Territory Profile



Territory Demographics



AGE AND GENDER

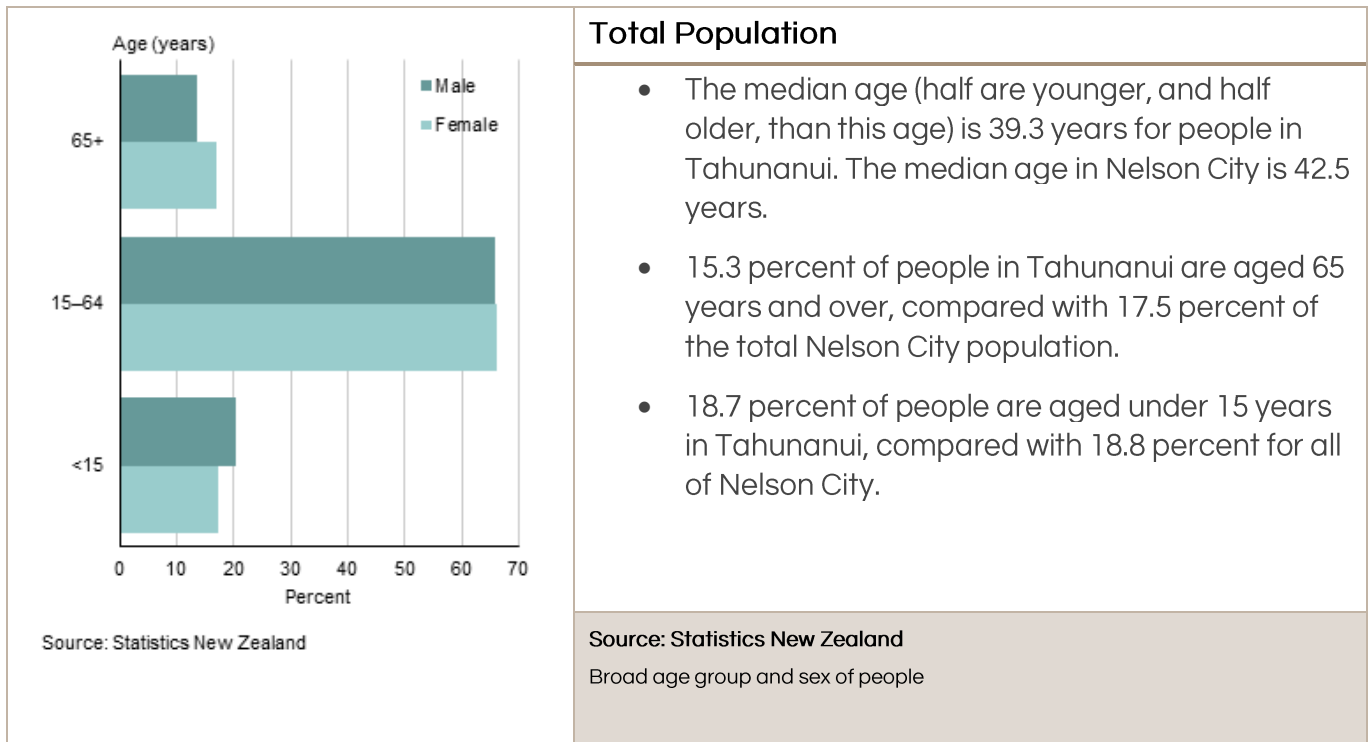

RELATIONSHIP STATUS

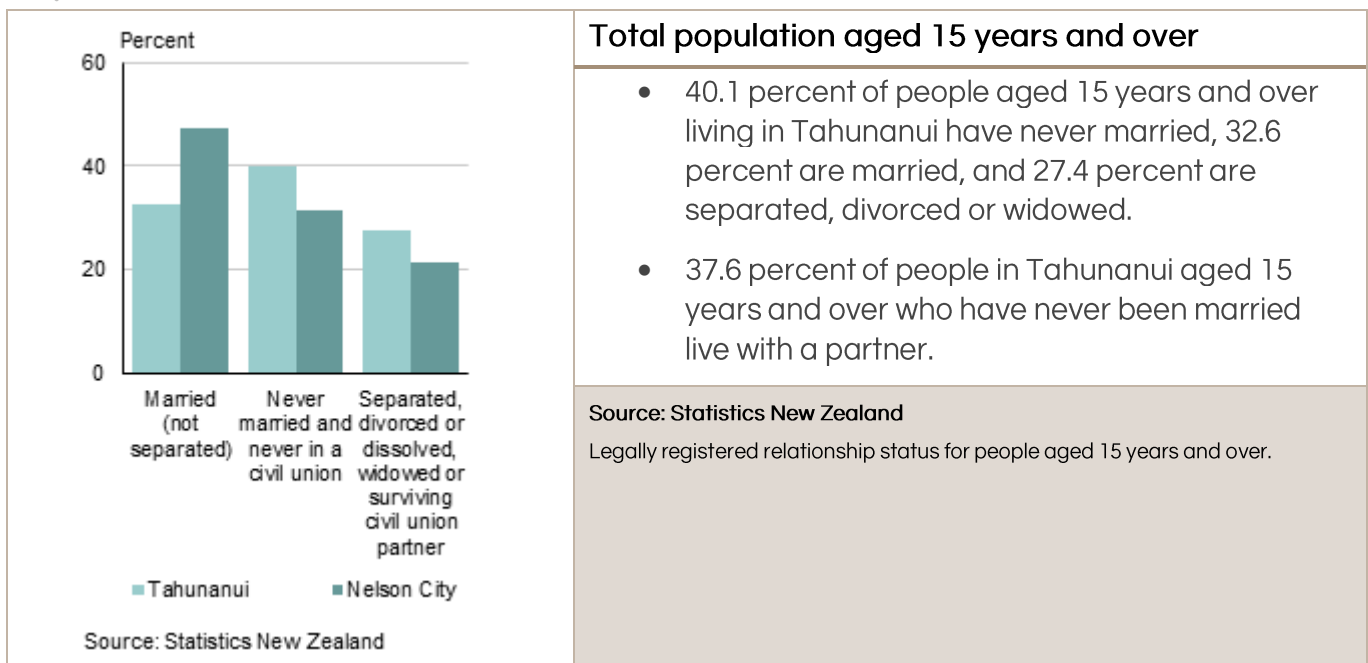

INCOME

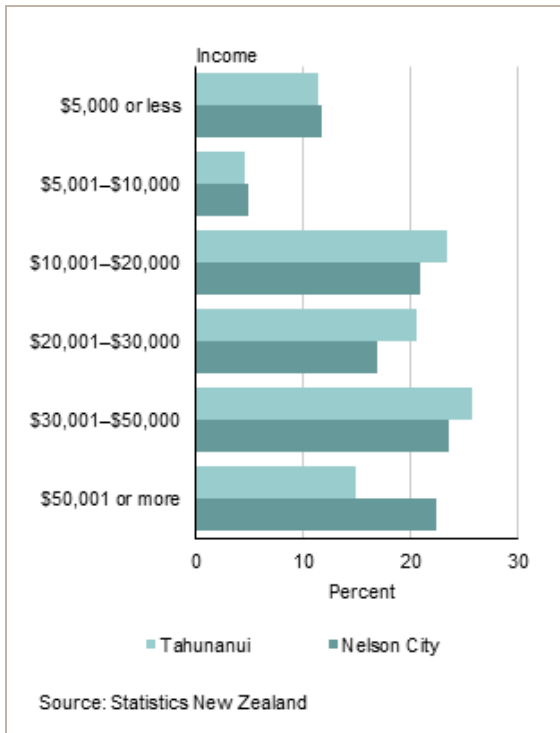

Total population aged 15 years and over

- For people aged 15 years and over, the median income (half earn more, and half less, than this amount) in Tahunanui is \$24,400. This compares with a median of \$27,200 for all of Nelson City.
- 39.3 percent of people aged 15 years and over in Tahunanui have an annual income of \$20,000 or less, compared with 37.3 percent of people for Nelson City as a whole.
- In Tahunanui, 14.8 percent of people aged 15 years and over have an annual income of more than \$50,000, compared with 22.3 percent of people in Nelson City.

Source: Statistics New Zealand

Total personal income for people aged 15 years and over.

FAMILY STRUCTURE

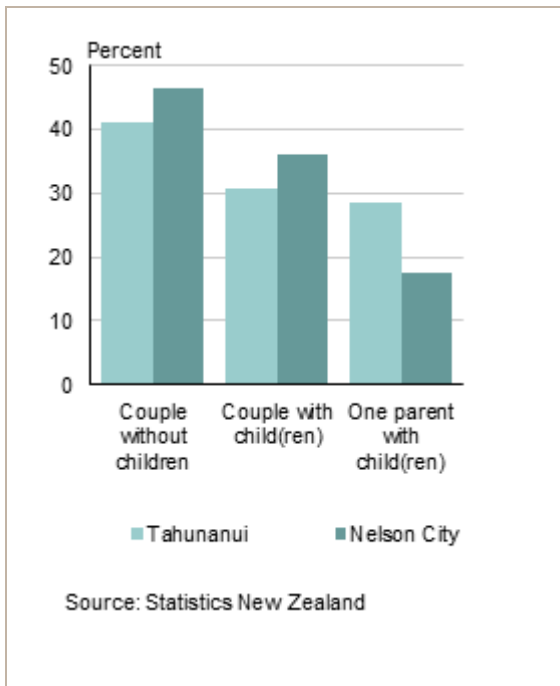

Family type

- Couples with children make up 30.6 percent of all families in Tahunanui, while couples without children make up 41.1 percent of all families.
- In Nelson City, couples with children make up 36.1 percent of all families, while couples without children make up 46.4 percent of all families.
- 28.3 percent of families in Tahunanui are one parent with children families, while one parent with children families make up 17.5 percent of families for Nelson City as a whole.

Source: Statistics New Zealand

Family Type

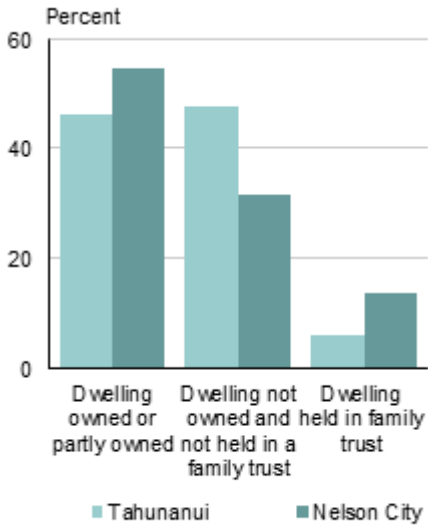

Source: Statistics New Zealand

Family type

- In Tahunanui, 52.2 percent of households in occupied private dwellings owned the dwelling or held it in a family trust.
- For Nelson City as a whole, 68.4 percent of households in occupied private dwellings owned the dwelling or held it in a family trust.
- For households in Tahunanui who rented the dwelling that they lived in, the median weekly rent paid was \$260. This compared with \$300 for Nelson City.

Source: Statistics New Zealand

Home ownership by household



Contact

Hire-A-Hubby, Unit 8, 49 Sainsbury Road, Auckland 1025, New Zealand

0800 692 643