

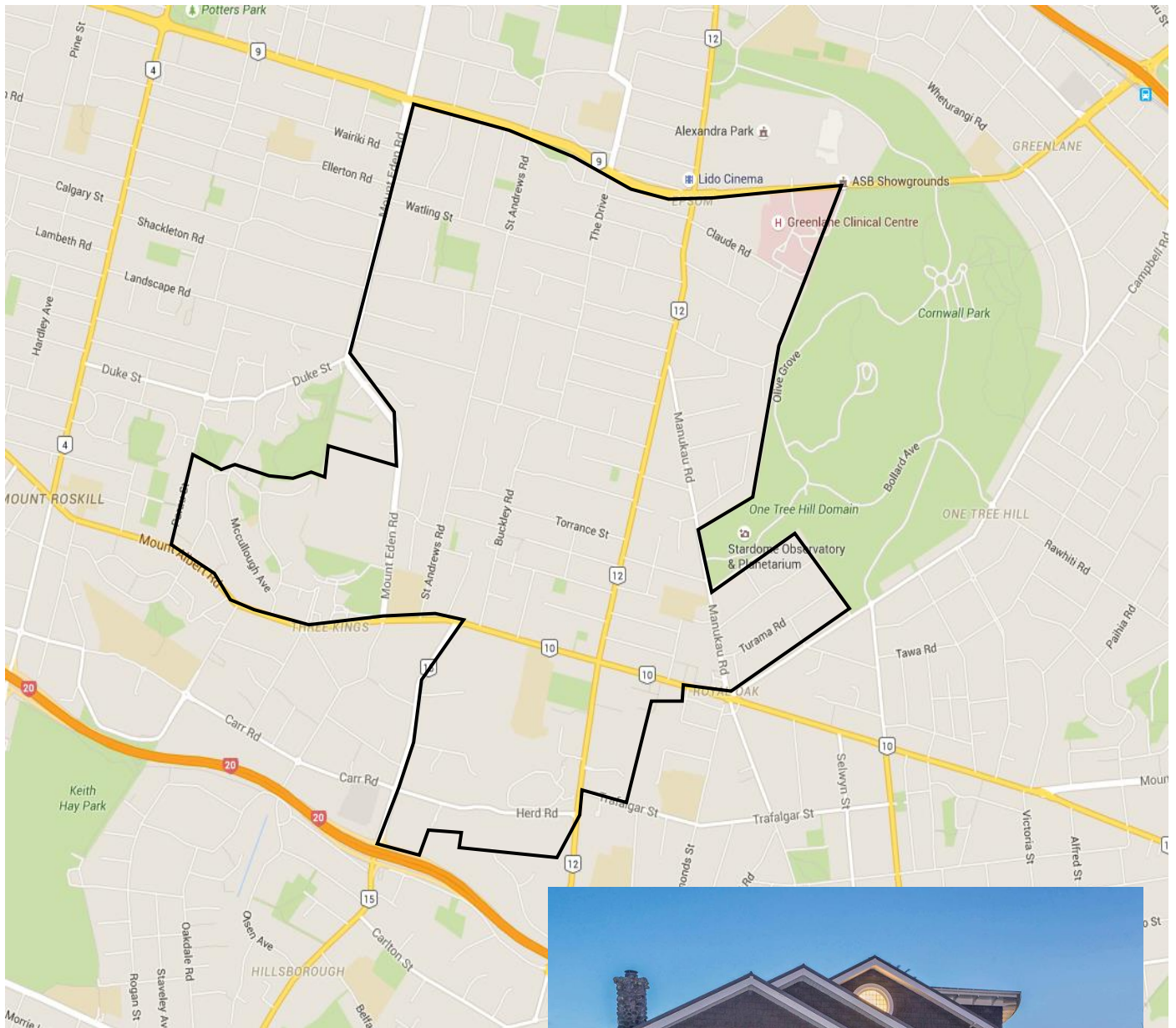

Territory Guide: Epsom

Hire-A-Hubby Territory Profile



Territory Demographics



AGE AND GENDER

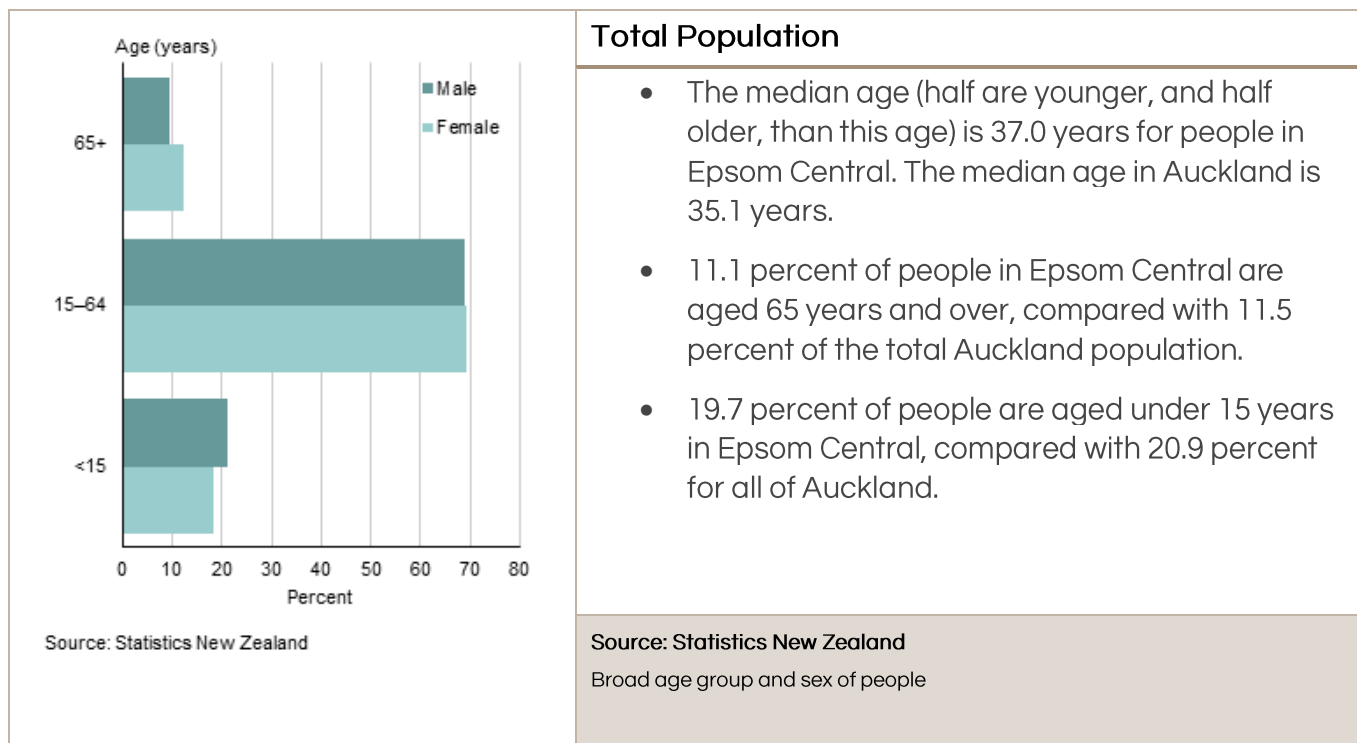

RELATIONSHIP STATUS

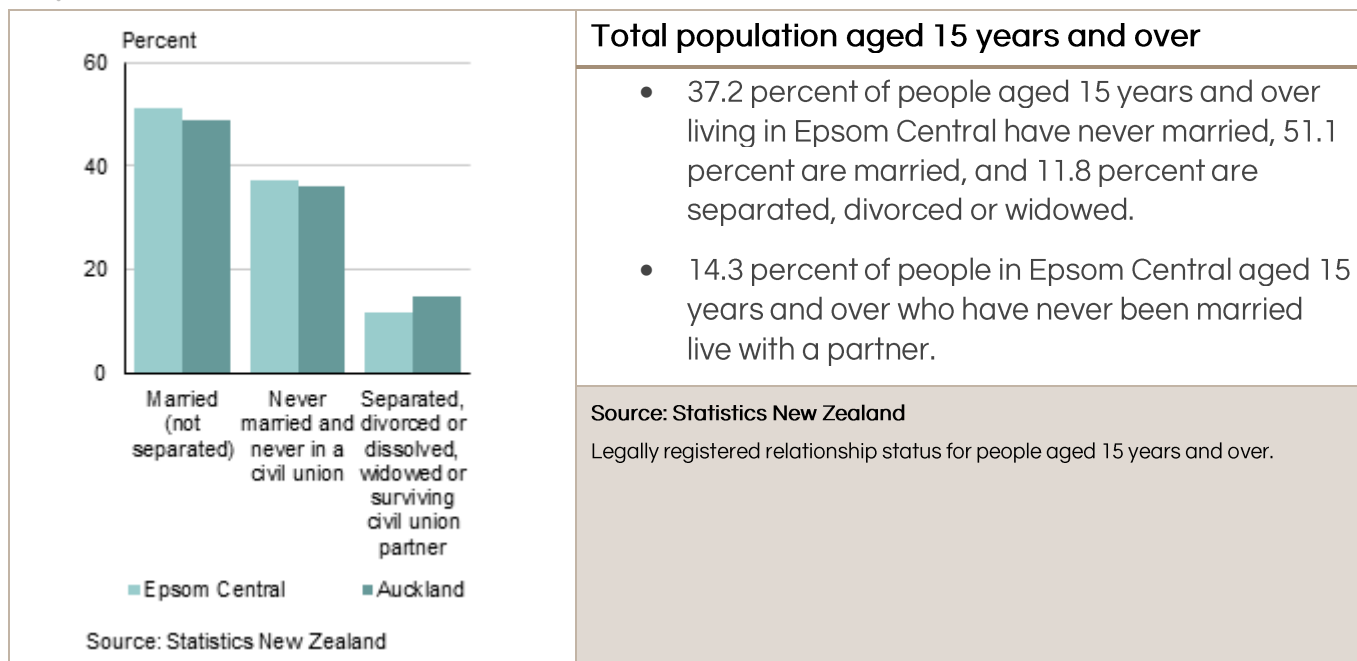

INCOME

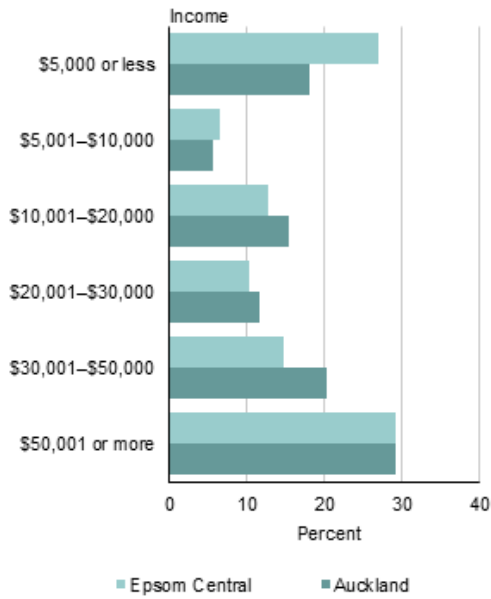

Source: Statistics New Zealand

Total population aged 15 years and over

- For people aged 15 years and over, the median income (half earn more, and half less, than this amount) in Epsom Central is \$23,100. This compares with a median of \$29,600 for all of Auckland.
- 46.0 percent of people aged 15 years and over in Epsom Central have an annual income of \$20,000 or less, compared with 39.0 percent of people for Auckland as a whole.
- In Epsom Central, 29.1 percent of people aged 15 years and over have an annual income of more than \$50,000, compared with 29.2 percent of people in Auckland.

Source: Statistics New Zealand

Total personal income for people aged 15 years and over.

FAMILY STRUCTURE

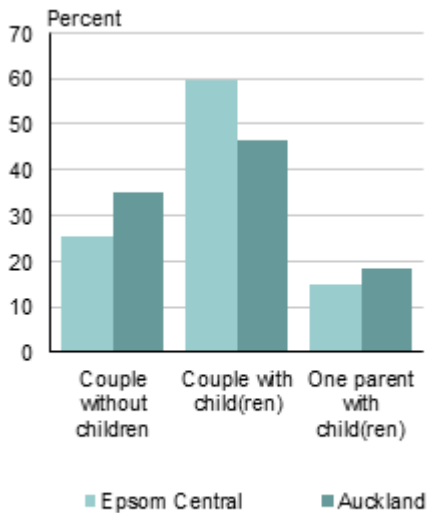

Source: Statistics New Zealand

Family type

- Couples with children make up 59.6 percent of all families in Epsom Central, while couples without children make up 25.2 percent of all families.
- In Auckland, couples with children make up 46.5 percent of all families, while couples without children make up 35.1 percent of all families.
- 15.0 percent of families in Epsom Central are one parent with children families, while one parent with children families make up 18.4 percent of families for Auckland as a whole.

Source: Statistics New Zealand

Family Type

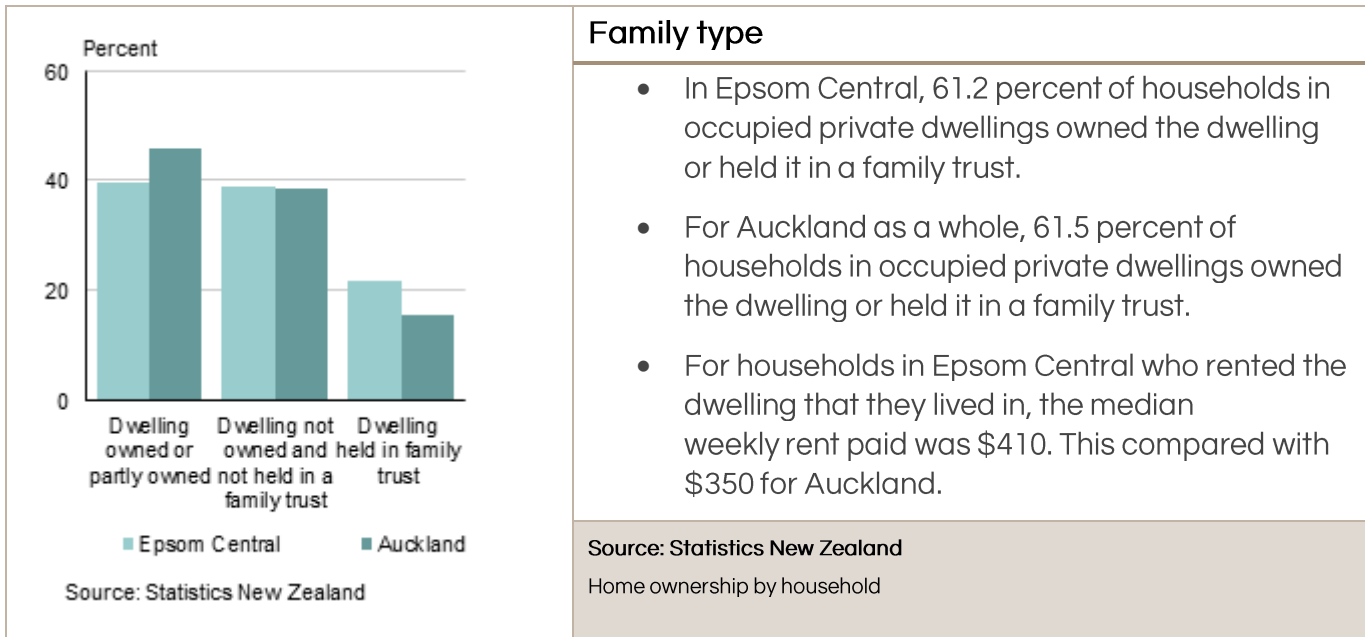

Contact

Hire-A-Hubby, Unit 8, 49 Sainsbury Road, Auckland 1025, New Zealand

0800 692 643