

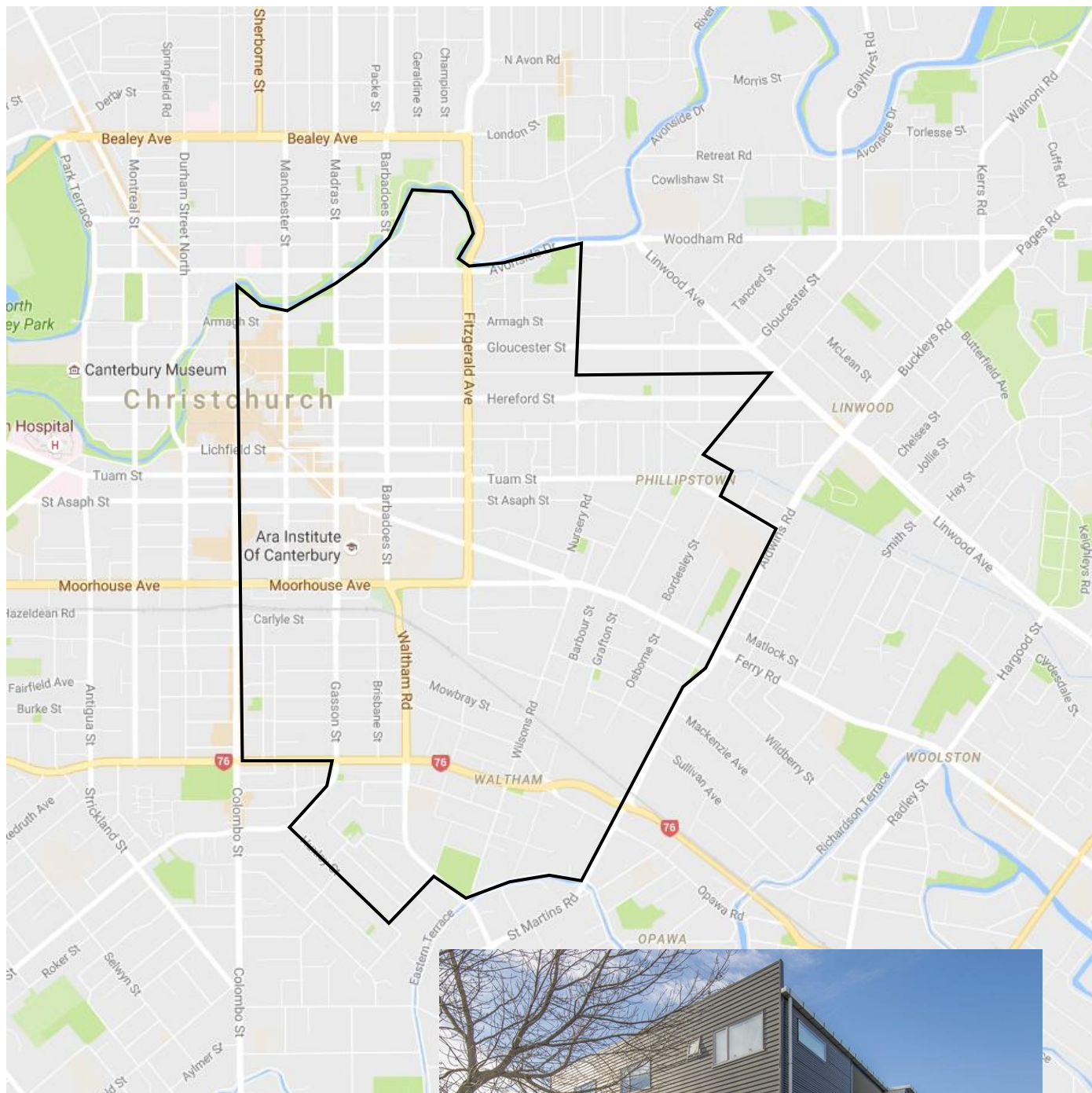

## Territory Guide: Phillipstown



# Hire-A-Hubby Territory Profile



# Territory Demographics



## AGE AND GENDER

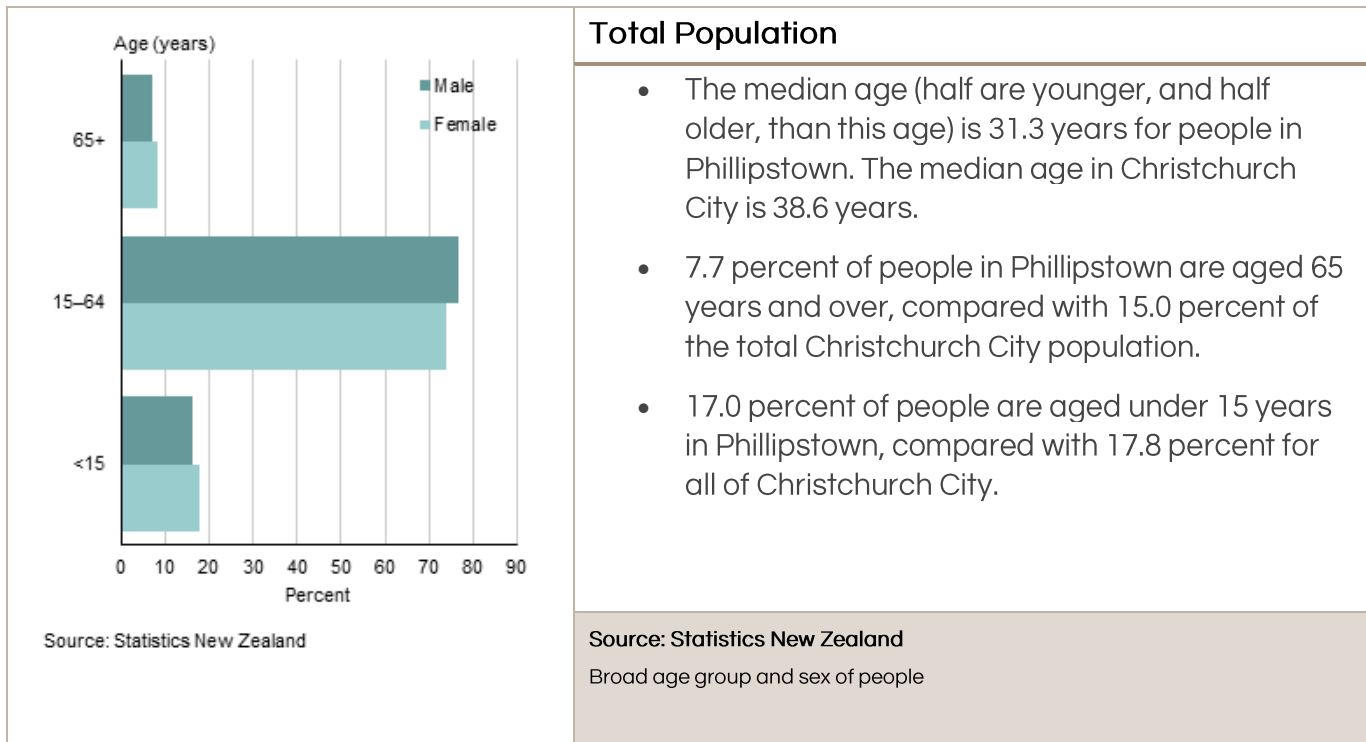

## RELATIONSHIP STATUS

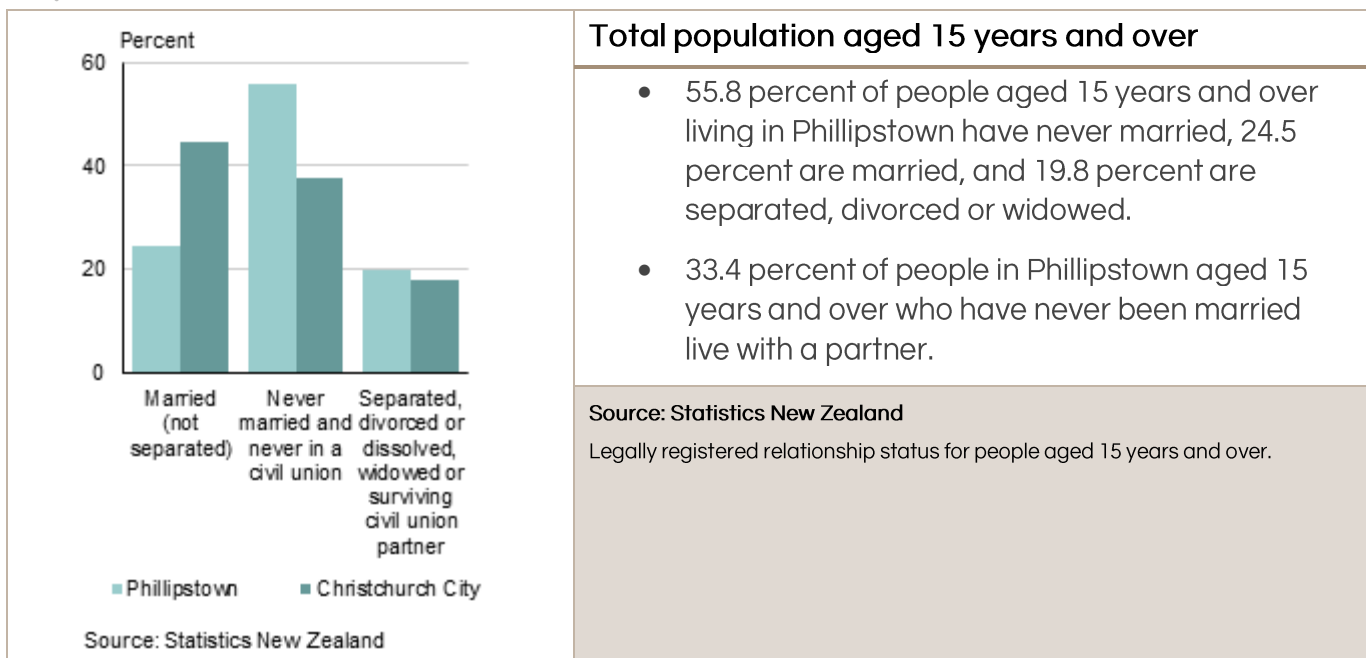

## INCOME

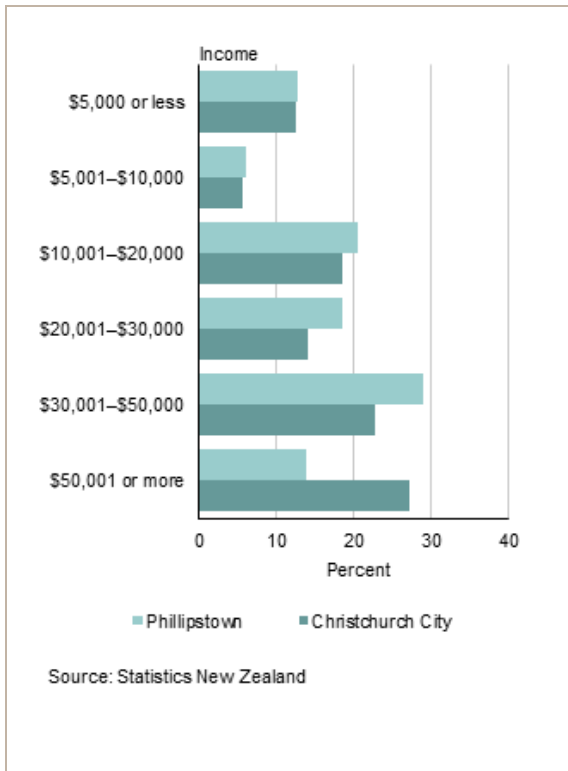

### Total population aged 15 years and over

- For people aged 15 years and over, the median income (half earn more, and half less, than this amount) in Phillipstown is \$25,500. This compares with a median of \$29,800 for all of Christchurch City.
- 39.0 percent of people aged 15 years and over in Phillipstown have an annual income of \$20,000 or less, compared with 36.3 percent of people for Christchurch City as a whole.
- In Phillipstown, 13.6 percent of people aged 15 years and over have an annual income of more than \$50,000, compared with 27.1 percent of people in Christchurch City.

Source: Statistics New Zealand

Total personal income for people aged 15 years and over.

## FAMILY STRUCTURE

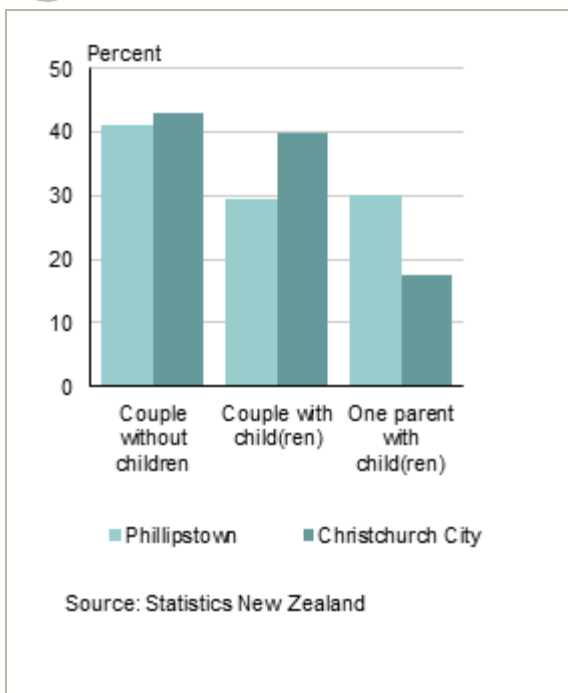

### Family type

- Couples with children make up 29.5 percent of all families in Phillipstown, while couples without children make up 41.0 percent of all families.
- In Christchurch City, couples with children make up 39.8 percent of all families, while couples without children make up 42.8 percent of all families.
- 29.9 percent of families in Phillipstown are one parent with children families, while one parent with children families make up 17.4 percent of families for Christchurch City as a whole.

Source: Statistics New Zealand

Family Type

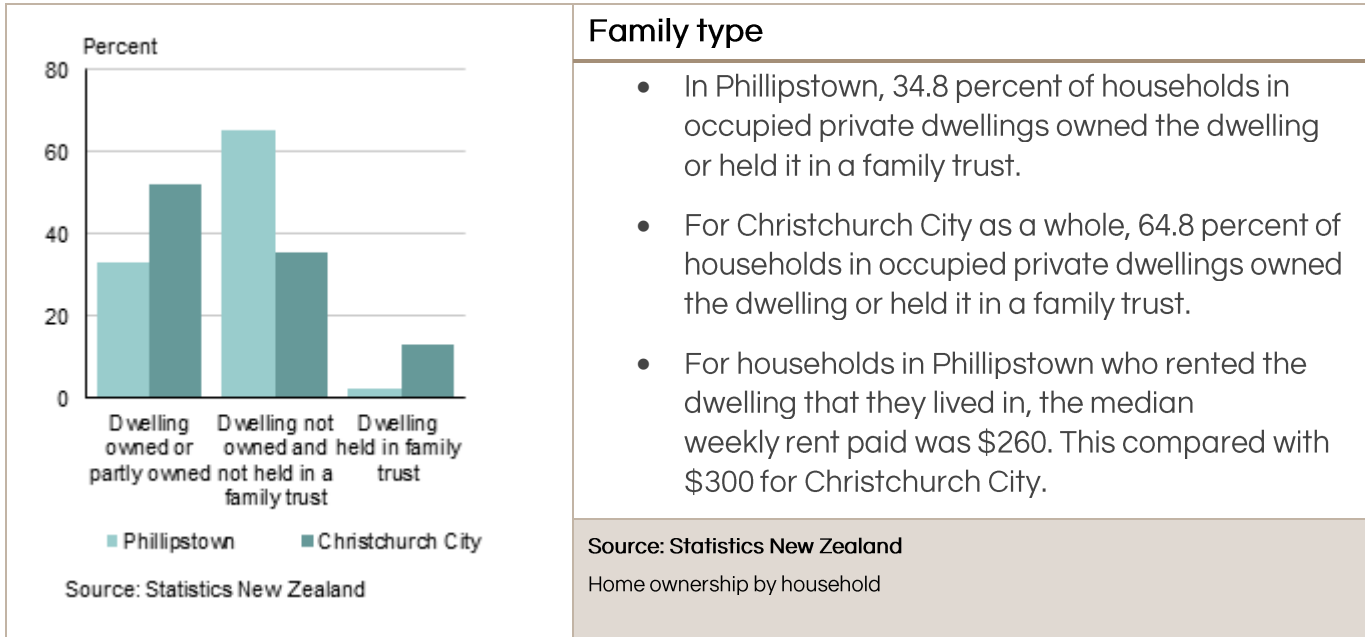

**Family type**

- In Phillipstown, 34.8 percent of households in occupied private dwellings owned the dwelling or held it in a family trust.
- For Christchurch City as a whole, 64.8 percent of households in occupied private dwellings owned the dwelling or held it in a family trust.
- For households in Phillipstown who rented the dwelling that they lived in, the median weekly rent paid was \$260. This compared with \$300 for Christchurch City.

Source: Statistics New Zealand  
Home ownership by household



**Contact**

Hire-A-Hubby, Unit 8, 49 Sainsbury Road, Auckland 1025,  
New Zealand  
0800 692 643