

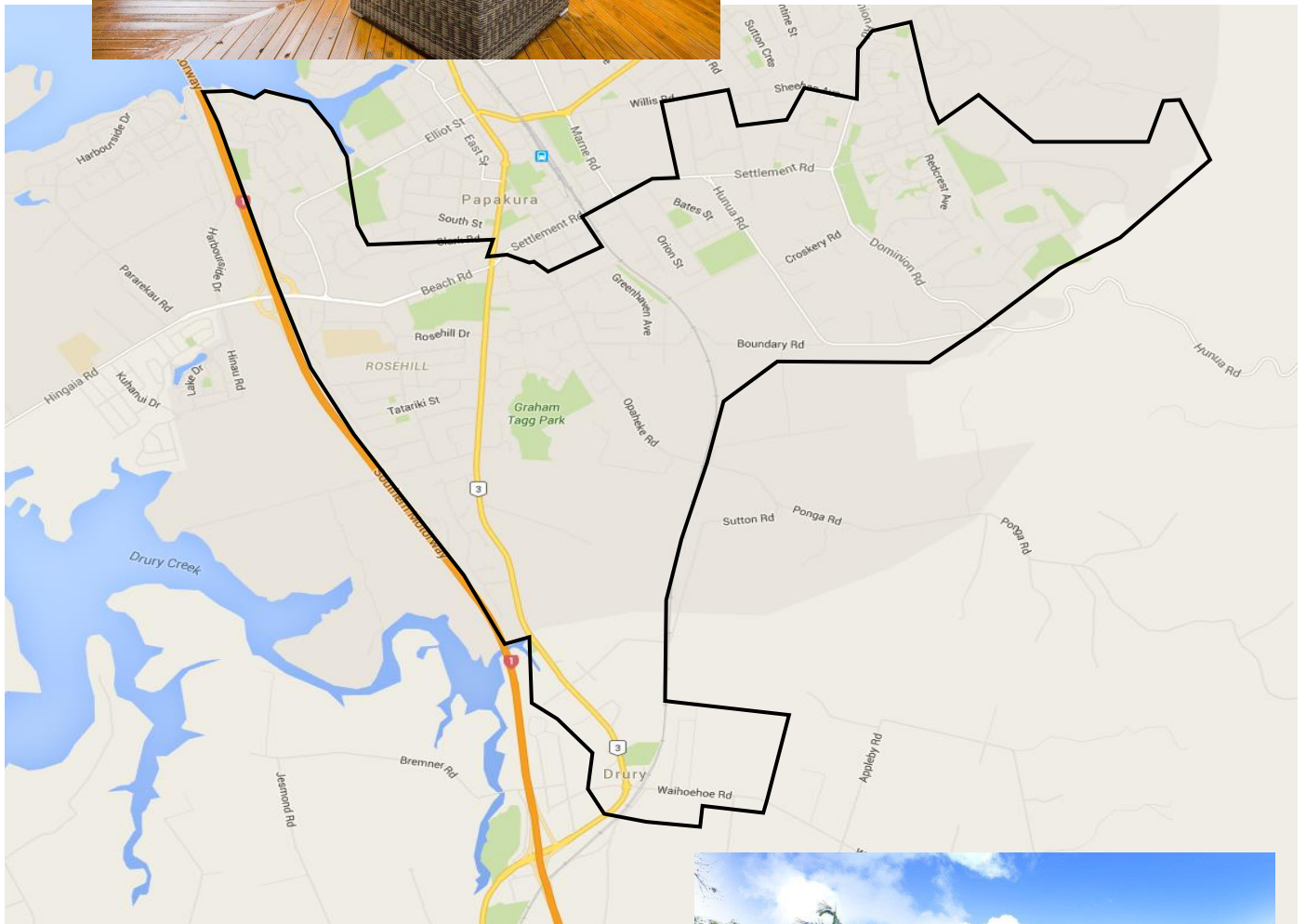

Territory Guide: Papakura

Hire-A-Hubby Territory Profile

TERRITORY MAP | PAPA KURA



Territory Demographics



AGE AND GENDER

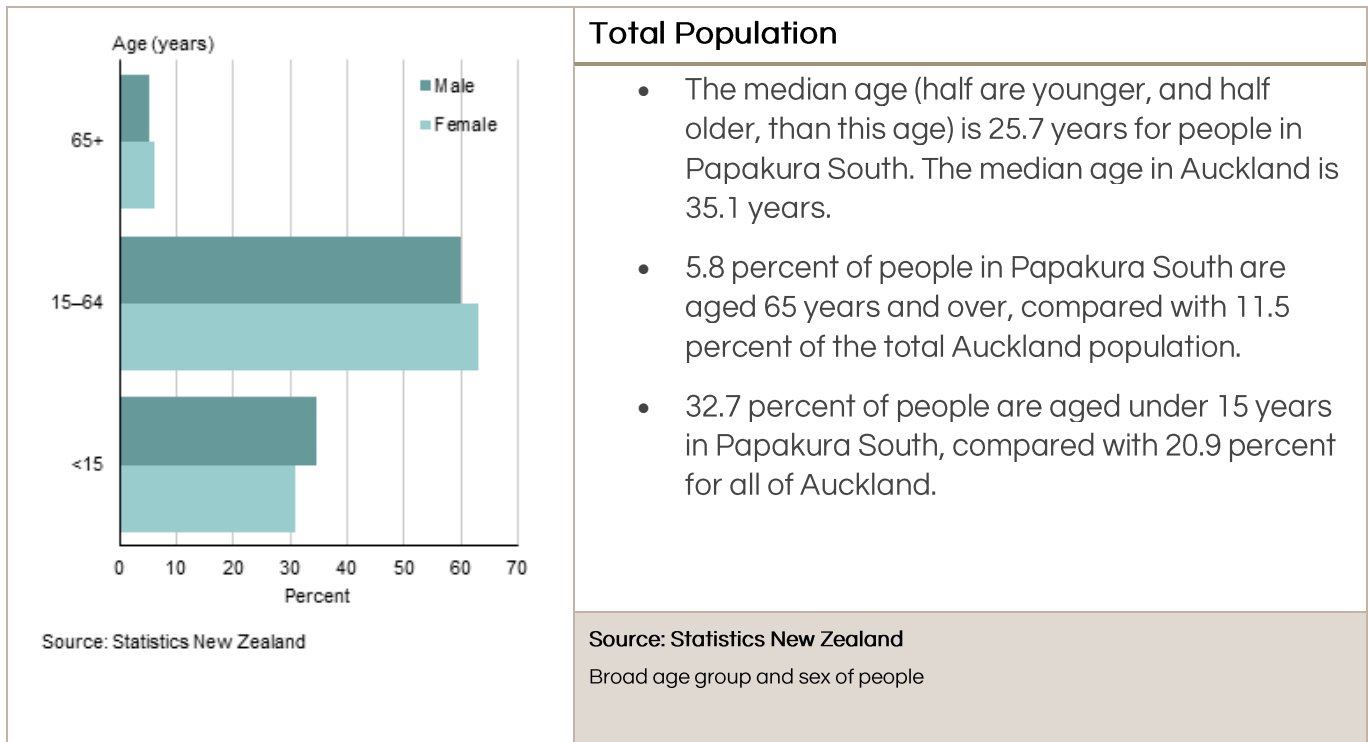

RELATIONSHIP STATUS

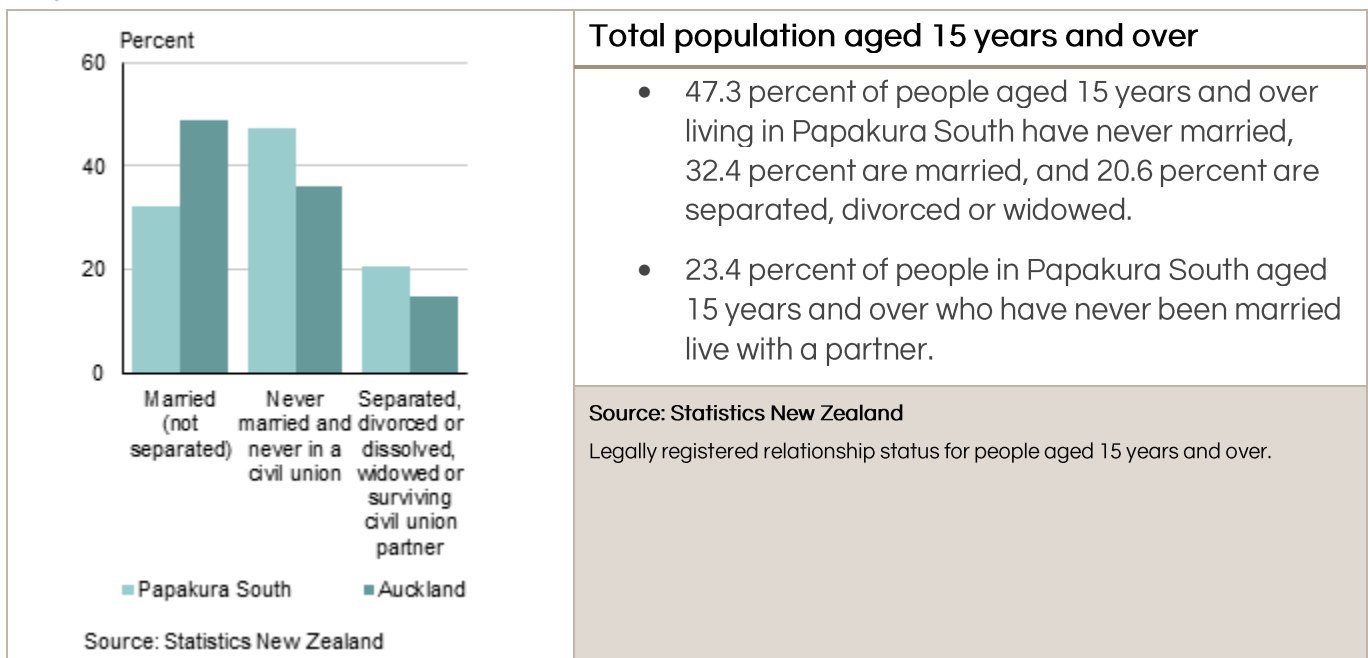

INCOME

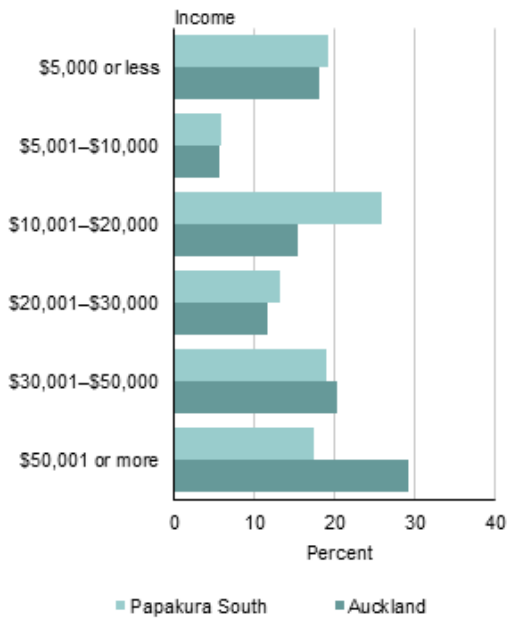

Source: Statistics New Zealand

Total population aged 15 years and over

- For people aged 15 years and over, the median income (half earn more, and half less, than this amount) in Papakura South is \$19,600. This compares with a median of \$29,600 for all of Auckland.
- 50.9 percent of people aged 15 years and over in Papakura South have an annual income of \$20,000 or less, compared with 39.0 percent of people for Auckland as a whole.
- In Papakura South, 17.3 percent of people aged 15 years and over have an annual income of more than \$50,000, compared with 29.2 percent of people in Auckland.

Source: Statistics New Zealand

Total personal income for people aged 15 years and over.

FAMILY STRUCTURE

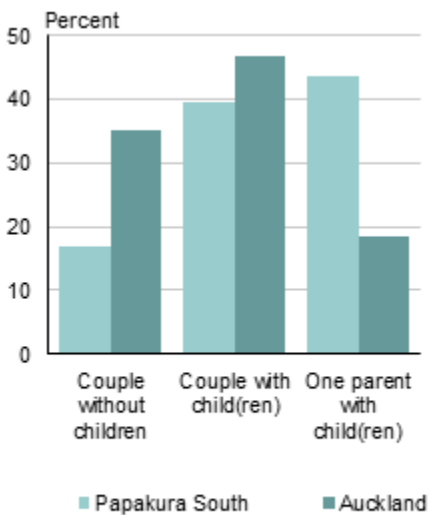

Source: Statistics New Zealand

Family type

- Couples with children make up 39.5 percent of all families in Papakura South, while couples without children make up 16.9 percent of all families.
- In Auckland, couples with children make up 46.5 percent of all families, while couples without children make up 35.1 percent of all families.
- 43.5 percent of families in Papakura South are one parent with children families, while one parent with children families make up 18.4 percent of families for Auckland as a whole.

Source: Statistics New Zealand

Family Type

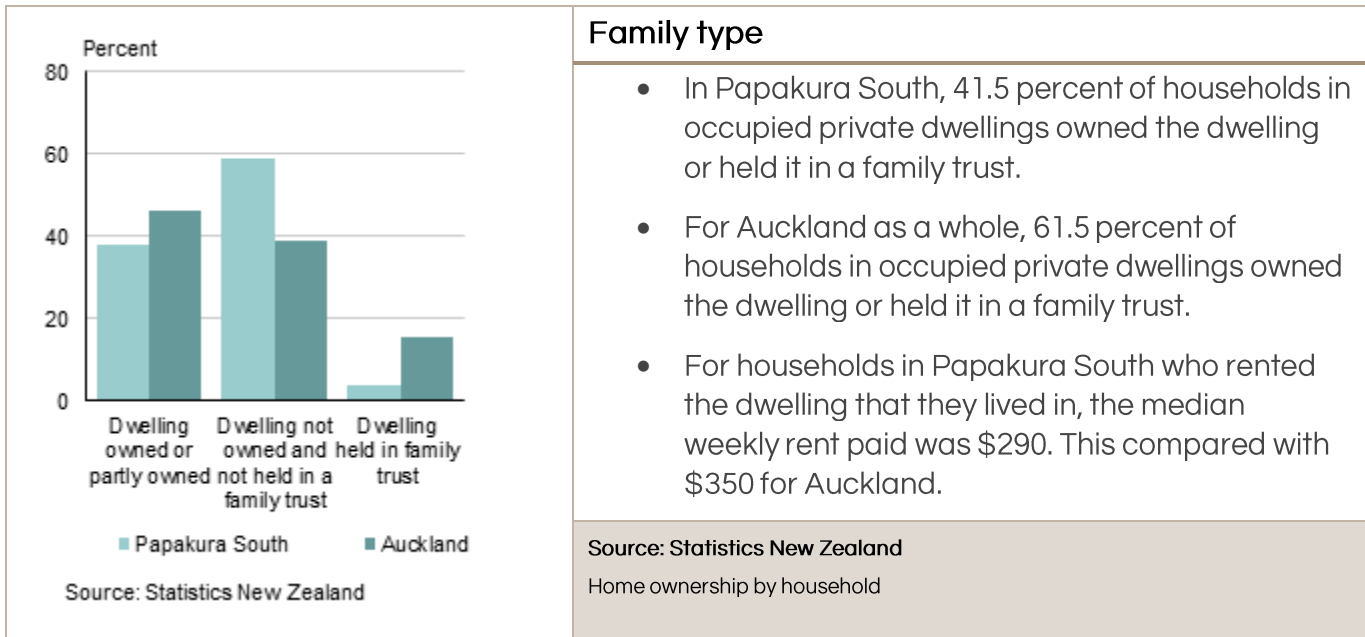

Family type

- In Papakura South, 41.5 percent of households in occupied private dwellings owned the dwelling or held it in a family trust.
- For Auckland as a whole, 61.5 percent of households in occupied private dwellings owned the dwelling or held it in a family trust.
- For households in Papakura South who rented the dwelling that they lived in, the median weekly rent paid was \$290. This compared with \$350 for Auckland.

Source: Statistics New Zealand
Home ownership by household



Contact

Hire-A-Hubby, Unit 8, 49 Sainsbury Road, Auckland 1025,
New Zealand
0800 692 643